Inside Orinda's First Multiple Page 6


# ORINDA SUN

Vol. XXI Friday, February 8, 1963 Lafayette-Orinda 284-4444 Ten Cents


Rheem-Moraga Mail Question Page 4

**NEW BOARD** of Fire Commissioners for the Orinda Fire Protection District met for the first time at the main station in the village, January 31. President Charles Langridge (center) shakes hands with new commissioners Edwin H. Clark (right) and S. M. Haslett (left). Others are (from left): Frank Shirey, Clarence Betz, secretary and finance officer and Gilbert Earle (extreme right). The board will meet Wednesday night at a special session to discuss possibility of a new site for station No. 1 The land next to Ogden's, on Orinda Way, is being considered. Sun photo by Bob Dulas

# Four Candidates File for Two Posts on Orinda School Board

## Trustee Philip Bush Will Not Run for Re-election

Four candidates have filed for the two vacancies which will occur this spring in the school board for the Orinda Union School District.

Filing deadline is March 1. April 16 will be the election, which is held bi-annually.

Candidates who have filed with Or. Floyd Marchus are: Herbert A. Waterman, incumbent; Richard Bartle, Dr. J. M. Boulware and Donald Edward Manuel.

**THE OTHER** incumbent whose term expires, Philip D. Bush, announced to The Sun Wednesday night that he regretfully chooses not to serve another term.

Bush gave two reasons. The first was due to the press of other responsibilities. He was recently elected president of the Oakland Symphony Orchestra Association. Bush is manager of Nuclear Projects for Kaiser Engineers.

Secondly, Bush stated that a "completely and totally qualified man" had chosen to run, and "that man is Richard Bartle."

"Incumbent Herbert Waterman and Richard Bartle are two candidates who are completely qualified to fill the posts on the board," said Bush.

**WATERMAN IS** an attorney for Southern Pacific Company, San Francisco. He and his wife and three children live at 19 Vista Del Mar.

One daughter attends Miramonte High School; another attends Pine Grove Intermediate. Their son is a student at Sleepy Hollow School.

Waterman has served for one term on the board.

**DR. BOULWARE** is a practicing physician in Orinda, where he has lived for eight years. He and Mrs. Boulware and their four children live on Crown Court.

Three of the children attend Inland Valley Elementary; and one, IV Intermediate.

**BARTLE IS** a municipal financing consultant and general partner in the San Francisco investment banking firm of Stone and Youngberg. He and his family live at 238 Hall Drive.

Bartle recently retired from the chairmanship of the Orinda Association's planning committee, which he headed for eight years. Mr. and Mrs. Bartle have lived in Orinda since 1955.

Their son attends Inland Valley Intermediate; and their daughter, IV Elementary.

**MANUEL IS** vice-president of Insurance Securities, Inc., San Francisco. He has been a resident here since 1957.

Mr. and Mrs. Manuel and their four children live at 145 Fiesta Circle. They have two youngsters attending IV Elementary; and two pre-schoolers.

Members who are serving on the board whose terms are not expiring are: J. Gordon Ainsworth, president; Ruth Gilwee, clerk; and Gretchen Howe.

## E. Amatrone Heads '63 Heart Drive

Named to direct the Heart-Days for business drive in Orinda is Edmund Amatrone, manager of Sprouse Reitz. Announcement was made by Dr. Floyd Marchus, 1963 Heart Fund chairman for the Contra Costa Count Heart Association.

The campaign, during which calls will be made on more than 100 business firms and professional offices, began Monday. It will end February 14.

"The Heart Association is dedicated to fighting the many forms of heart and circulatory diseases through its nationwide programs of research, public and professional education and community services," Amatrone said.

Amatrone, who has been in business in Orinda for the past seven years, is president of the Orinda Chamber of Commerce, chairman for Red Cross Disaster Service and a member of Rotary Club.

He will be assisted by Virginia Hammond in the task of organizing both business areas of Orinda.

**CHALLENGES FOR AMERICANS,** a new series of public lectures outlining the role of the individual in a democracy, will be presented by the Contra Costa Junior College District at both Diablo Valley College at Concord and Contra Costa College in San Pablo starting February 19. Coordinators of the program are college instructors Mario J. Pezzola, left, and Lenard Grote, the latter mayor of the newly incorporated city of Pleasant Hill. The series will be open and free to students and the public.

## ON THE INSIDE


**Redistricting**—Contra Costa County has a problem—Page 3.

**Rapid Transit**—Waldie's bill, statements draw an answer—Page 3.

**Accidents, Crime**—The CHP and sheriff's office reports—Page 5.

**Contra Costa Politics** — Republicans and Democrats and their status—Page 5.

**In the Shadows**—Some items you don't usually read in the newspapers—Page 5.

**Unification** — All about "inside-outside"—Page 3.


## Bullet Nearly Hits Visitor In Home Here

John Bowlby, 60, an Oakland construction worker, had a close call Sunday while visiting the Orinda home of his daughter and son-in-law, Mr. and Mrs. Arthur Aguiar.

As he drank coffee with the Aguiars at 11 Carmen Court, a rifle bullet whizzed by his head.

Bowlby was showered with broken glass as the high powered bullet chashed through a plate glass door to the patio.

Sheriff's deputies scoured the nearby hillside; however, they were unable to find the person responsible.

The shot was fired about halfway between Moraga Way and Ivy Drive, according to Sergeant Edwin Stockman. He said that if Bowlby had been standing, he would have been struck.

Last September, while he visited the Aguiars, someone pulled the blocks from under the wheels of Bowlby's parked car, causing it to crash into a home.

# New School Bond: When, the Cost?

For how much and when a new school bond issue should be brought before the community were topics at a meeting of the trustees for Orinda Union School District at Pine Grove School Monday night.

All previously authorized bonds have been sold. The $950,000 which was authorized in January, 1957, election lasted six years, instead of four, according to Henry Moeller, assistant superintendent of business services.

**REASON FOR** the funds lasting an extra two years was due to smaller growth in pupils within the district than anticipated, he said.

Board members agreed that October, as suggested by Moeller, would be the best month for a bond election.

A $990,000 bond issue was given as the approximate amount which would be requested, according to Moeller. This would be for a period of six years, carrying the district through 1970-71.

There was some discussion among the board members as to whether it would be wiser to request a smaller amount over a shorter period or a larger amount over a long-range period.

**HERMAN** Waterman brought up the advantages of the shorter-range loan. Philip D. Bush stated that there would be a question as to whether escalation or interest costs would be greater.

In every bond issue since 1948, the board has asked for more than it needed at the present time so that it didn't have to go back to the people for more, and had funds when needed, according to Superintendent Joseph Sheaff.

Included in the projected needs for the district were these possibilities: acquisition of one more site; building one more school on Wagner Ranch property; additional classrooms in existing schools.

President J. Gordon Ainsworth tabled the discussion for a later meeting.

Moeller was authorized to hire a custodian lead man and assistant maintenance man. These two additional men would "pay for themselves" by "preventive maintenance," according to Moeller.

## Area Is in Good Shape After Big Storm: County

"The Orinda-Moraga area is in real fine shape in our opinion," stated Assistant Public Works Director Paul Kilkenny.

The storm which blew in January 30 and blew out February 1, dropped 8.23 inches of rain in the area. This was a real test of the storm repair work which the county put in after October's "100 Year Storm."

**ACCORDING TO** Kilkenny, the county was well-pleased with the results. "We feel confident that future rains won't hurt us any more than we've already been hurt," he said.

This area "fared very well." One of the chief hazards of the October storm, clogged culverts, was at a minimum.

The county intends to do more preventive work on San Pablo Creek, in the vicinity of the village Safeway store, according to Kilkenny.

There was a new slide at Rio Vista and Camino Pablo. It was adjacent on one fixed by the county a few months ago.

**IN THE EL TOYONAL** sector, hardest hit by October's storm, new drainage "worked like a charm," said Kilkenny. "The culverts took everything that we could get to them. Mud flows were directed."

"There was some damage; but none of it was monumental," he stated. "Men have been working there this week basically to clean up.

According to Kilkenny, some revision may be in order—perhaps more culverts.

Meanwhile the mercury climbed to 72 degrees Wednesday.

## New Planning Committee For Assn. Is Announced

Appointment of a new chairman of the Orinda Association Planning Committee and of the members of that committee for 1963 was announced this week by Harry Fledderman, president of the Orinda Assiciation.

Selected to be chairman is Herbert Sihner of 72 La Cuesta, Orinda. Sihner is employed as a site planner for L. H. Lincoln Corporation and served on the committee during 1962.

Appointed as vice chairman was Murray McNeil of Mariposa Lane, Orinda, an architect.

**APPOINTED TO** the committee were Dick Bartle, Eric Nielsen, Don Anderson, Tim Sibary, Bob Williams, Clark Wallace, John Miller and Jack Cutter.

Miller and Wallace are new to the committee.

Clark Wallace is associated with Wallace Realty in Orinda. Fledderman stated that he hoped that such appointment would facilitate understanding and liaison with real estate interests.

Richard Bartle, chairman of the committee for many years, had asked not to be reappointed as chairman. He announced his candidacy this week to the school board.

**FLEDDERMAN PAID** tribute to Bartle and the retiring members of the committee who had served diligently and effectively for a long period of time.

Fledderman added that Bartle's contribution and efforts as chairman were exceptional and that every resident of the community interested in planning was indebted to him.

## Orinda Lions Will Hold Speaker Contest

Orinda Lions Club will sponsor the runoff of three finalists in the annual Lions student speakers' contest. The dinner meeting will be February 19 at Mike Lynn's.

Three Miramonte High School students will present their speeches. Winner will then vie for county honors.

Irving Lieber, chairman of the local speakers' contest, is working in cooperation with Miss Betty Carter, Miramonte speech department.

# By Any Other Name —Would Orinda?

What does "Orinda" mean?

This question was raised by Mrs. Tony Brekas in a letter to the editor in The Sun recently. Mrs. Brekas chose to believe that it meant "Gateway to the sun."

We asked readers for their definitions. Several were received—no two alike.

"Orinda is not a Spanish word," according to a teacher. "It is a word taken from an Indian tribe of early days."

**"ORINDA MEANS** 'where the sun shines,' " said one resident.

Three readers quoted "1000 California Place Names" published by the University of California Press, 1949. This version goes:

"Orinda: (Contra Costa) The name was transferred to the village from Orinda Park, an estate four miles to the north at the foot of Lawson Hill, shown on a map in 1891.

"The name may have been coined for its pleasing sound, or it may have been suggested by the pen name of the seventeenth century poet, Katherine Philips."

**MARIE MONAHAN,** columnist for The Sun and ex-officio Orinda historian, claims she never throws anything away. Marie proved this by producing a Fiesta program dated May 14-15, 1955.

The late Galen M. Fisher in the prologue of the program mentions these theories:

Orinda was named for Martin Orinda, a famous Spanish architect of the seventeenth century who doubtlessly was known by the Spaniards from Mexico who formerly owned this part of California.

Alice Marsh Cameron, daughter of the pioneer settler John Marsh, was the wife of W. W. Cameron, who bought some 3000 acres, including most of what is now known as Orinda.

One of the treasured books carried across the country by Mrs. Cameron was by Katherine Philips. In P. W. Souers biography of Poet Philips (Harvard Press, 1831,) he dubbed her: "The Matchless Orinda."

**MRS. CAMERON** was so captivated by this euphoneous name that she called her estate "Orinda Park."

And to further confuse the issue, the Fiesta program mentions that "Orinda" has classical lineage.

A Latin dictionary lists it as borrowed from the Greek: "A kind of bread made from an Egyptian fruit . . . This interpretation implies 'delectable taste' . . . a seed native to Ethiopia, like sesame, employed to make bread . . ."

Mix together lightly: Spanish, Mexican, Indian, Egyptian, Greek, Latin, Ethiopian; and if the seventeenth century architect doesn't run away with the seventeenth century poet . . .

As we said in the beginning, what does Orinda mean?

## Roll Out the Barrels-- 'Alpine Antics' Arriving

Foot swinging beer barrel music, snowy scenery, and Bavarian type songs and skits are arriving!

"Alpine Antics" will be given by Miramonte Parents Club tomorrow from 8:30 to midnight at the Miramonte High School auditorium.

Many parents are having predance dinners and refreshments for Miramonte teachers and friends before the party. Among the hosts will be Mmes. and Messrs. Bruce Howard, and Oliver Pearson, F. C. Eames, William Calhoun, Henry Anderson, Robert Boyle and John Hopkins, W. R. Odenthal and Barclay Simpson, Richard Myer, Edward Adams and D. J. Bentley, J. M. Jacoby, and James Donlon.

**MUSIC FOR** the dance will be furnished by the Sauerkraut Band imported from San Francisco. It plays dance, polka and schottisch tunes in Bavarian costume.

Dancing will begin at 8:30 with entertainment to follow during the evening.

Opening the entertainment numbers will be Howard Mel with his Alphorn, a twelve foot long Swiss cow horn. An exhibition waltz will be performed by Mr. and Mrs. Heigo de Man, Albert Wayne, and Charles Angell.

In a pantomime boy meets girl skit will be Julie Newman, Katie Jones and Robie Spott.

A singing trio, the Black Tennies, consists of Fred Neighbor, Charles Brock and Keith Monroe.

More entertainment includes the Baguettes, Mmes. Charles Nelson, Robert Brown and Douglas Watkins. Their ski skit will be accompanied by Robert Brown.

**DANCE CO-CHAIRMEN** are Mmes. Robert Worthington and Berend Bremer. Tickets, Mmes. Earl Vicars, chairman, Robert Sherman and John Coil; tables, Mesdames Ivan Mac Donald, chairman, E. Metteer, Richard Prince and J. Maier.

Entertainment, Mrs. Wilbur Lee; advisor, Mrs. William Gilmore; publicity, Mrs. Kenneth Brown; refreshments, Mr. and Mrs. Jack Ford, chairmen, Loren Mowrey, Bill Morgensen, Jim Madden and Howard Young.

Proceeds will be used by the Miramonte Parents Club for scholarships for outstanding high school seniors going on to college, and for special equipment for the high school.

Tickets may be purchased at the door, according to Mrs. Vicars, ticket chairman, for $2.50 per person.

Co-chairmen are Mmes. Gerhart Cooke and Pat Patton.

## Male Nurse Is Charged With Grand Theft

A male nurse, who confessed that he stole about $1500 in American Express traveler's checks from an Orinda home, must answer to Superior Court on a charge of grand theft.

This decision was rendered by Judge Charles Baldwin in the absence of Judge Betsy Fitz-Gerald Rahn, at a preliminary hearing in the Walnut Creek Judicial District Court.

The accused is Roscoe Dan Graves, 44, Walnut Creek. He is being held in county jail in lieu of $5250 bail.

According to the sheriff's report, Graves admitted taking the checks December 30 from the home of Alfred P. Reck, 15 Los Dedos, Orinda. Reck is a prominent retired newspaperman.

The male nurse had been employed only a few days when he took the checks, stated the sheriff's department. He stated that Graves also admitted faking Reck's signature in this county, Las Vegas, Nevada, and Southern California.

## Home Hit By Fire

Face masks saved three Orinda firemen from serious injury when a freak explosion threw them 20 feet. They were fighting a fire, along with other Orinda firemen Sunday night at the home of Dr. and Mrs. Woodburn K. Lamb, 1 Oak Arbor Road.

Dr. Lamb is a prominent East Bay obstetrician.

The department was summoned to the fire shortly after 3 p.m. The Lambs were at their Aptos home for the week-end preparing to leave on a trip.

**THEIR** 18 year old son, Peter, spotted the fire. He tried to phone from the Lamb home, but wires were burned. He sounded the alarm from a neighbor's house.

Firemen were able to contain the blaze after a three hour battle. Damage was estimated at several thousand dollars to the Spanish hacienda estate.

The firemen who were knocked down by the explosion of undetermined origin were: Leo Levy, Jack Kiely and John Volpe.

**THEY GOT UP** and continued to fight the fire, according to Fire Captain Gene Devany.

Fire centered in the garage section of the home. The garage interior, a workshop and a car were destroyed. A bedroom wall adjacent to the garage was destroyed.

Damage to the rest of the house was limited to shattered windows, doors and airvents and cracked stucco.

## Welcome Wagon Has Meeting

Gardening was the program topic at a coffee given by the Orinda-Moraga Welcome Wagon Club, Thursday at 10:30 a.m.

The meeting was held at the home of Mrs. Paul Pollaczek, 7 Rustic Way, Orinda.

The club is for all newcomers of the Orinda-Moraga area who have received a Welcome Wagon call. For further information of the club, call Mrs. Charles Kinghorn, 376-4121.

## 'All Roses Aren't Red'

Third of the Orinda library's "Morning Coffee and a Speaker" series is scheduled for Wednesday morning, when Harold Witt will be the speaker. His subject will be "All Roses Aren't Red."

Witt is an American poet of distinction.

His poetry has been appearing since 1945 in the Saturday Review, the New Yorker, Atlantic Monthly, Paris Review, Contact, Ladies' Home Journal, The San Francisco Review and Poetry Northwest.

In 1958 a volume of his poems, "The Death of Venus," was selected by the book club for poetry.

Mrs. Roger A. Stark is in charge of the morning festivities. She will be assisted by Mrs. Frank C. Newman and Mrs. Robert C. Anthonisen.

## Lucas Is Named As Assn. Liason

In a move intended to strengthen communication and relationships with the Orinda commercial community Orinda Association President Harry Fledderman recently announced appointment of Association Director James Lucas, Orinda architect, as liaison representative to the business firms of Orinda.

Fledderman stated that the association intends a greater cognizance over matters of interest and concern to the commercial community and that "this new assignment should be of mutual benefit."

## Sun Shines After Storm

**The weatherman gave Orindans a valentine. Premature spring weather began Friday after a three-day storm in which 8.23 inches of rain battered the area.**

| | High | Low |
|---|---|---|
| Friday | 63 | 53 |
| Saturday | 69 | 52 |
| Sunday | 70 | 51 |
| Monday | 70 | 45 |
| Tuesday | 70 | 47 |
| Wednesday | 71 | 47 |
| Thursday | 70 | 46 |

# Suburbia Scribblings

By MARIE MONAHAN

## Tess of the Storm Country . . .

BANDANAED & BOOTED, housewives held down the fort during the Grand Deluge last wk., resembling (me, too!) Tess of the Storm Country or that sad, fad doll, whatever her name is.

Everybody had divided feelings about the rain. At last, it had come . . . but WHERE would it stop! As the storm came to an end, the 6 PM sky took on the eerie aura of brown smoke & the ceiling effect was something like frayed & tattered pieces of old patchwork silk.

**THERE was much concern over South Trailers who, having bailed out during last October's storm, were just really getting settled back in (like the Lawson family). But So. Trailers survived fine this time & the strange noises going the rounds are compliments for the fine repair work finished by the County in the El Toyonal area but not a day too soon. Some of it was completed just before the 11th hr.**

TRAFFIC WAS complete tanglement & commuters beat it home the back way (El Toyonal) giving the high winding road the look of a string of pearls. Bumper to bumper, it was worth your life going downhill but twice as bad if you were headed up.

IN THE Village, Jimmie Barnes & Bill Bush had a dozen fair ladies under the hairdriers at The Pink Door when a call came through warning of a "flash flood" due from the Tunnel. What followed was a scary skirmish for the salon ladies (not to mention some youngsters around) & luckily, no LOL who might have had a heart attack. Chairs & equipment were piled high & Jimmie hied to his home overlooking the village to await the expected blow. None came. After two hrs. he went back to the shop to keep a 6 PM appointment where he then checked w/the county sheriff's office to learn that no one there had issued such a warning . . . Jimmie, weak in the knees, left the next day for a flight East. He'll bring his sons back from Grandma's in Chicago after he's had a few lessons in Manhattan from the muchly-revered Enrico Caruso who is the latest in coif-creaters. (And all the time, I thought he was a famous singer.)

**ONE OF OUR friends cleaning out cupboards & closets during the storm, posed a good question: Like—"Where does Philanthropy END & Rummage START?" Like maybe—Philanthropy, what's ready for use & Rummage, what's HAD it!**

**Seasoned Santa Maria Rummage Sale-goers (this, the Granddaddy sale of all) will be disappointed to learn there'll be no such bargain-browser this year, having been eliminated w/the advent of Tithing. Maybe several charity or church groups could band together to organize & run a sizeable swap shop yr. round in the community.**

IF YOU'RE missing the snow, there'll be a good substitute in the Miramonte Gym tomorrow night when "Alpine Antics" gets underway w/Bavarian decor. What's more, the evening will start right out w/a rarity—the playing of an Alphorn by Howard Mel of Berkeley. It has been described as a 12 ft. long cow horn & having heard one, the sound is indescribable!

The Baguettes (translated: Domestic Diamonds!) who are Marion Brown, Molly Nelson & Jean Watkins, have been singing together for about 10 yrs. & will appear at the Antics show. Wonder how these busy Moms memorize their lines? Taped to the refrigerators or kitchen cupboards, that's how & NOT the Moms, the scripted lines, silly!

## Who's Got the Action?

OLD HOME WEEK: Via Newcomers' membership, a real reunion for four former Washburn High, Minneapolis grads . . . Poring over yearbooks & having a ball together are Janet Taube Glocker, Lila McMichael Graumann, Jane Thomas Johns, Betty Miller Colwell & Mrs. Robert Stark whose hubby attended the same High. They wonder if there are any more M-W's in the vicinity!!

**YOU MIND if I yodel right back to the Alpine Antics due tomorrow night? Tickets available at the door, so come along & join the fun & informality of a good show, good crowd, refreshments & dancing. EVERYBODY, but everybody is invited & this means high school students as well.**

**Teachers are being honored at early dinner parties & the hostess list is quite a handful but a few of the gals cooking Sauerbrauten & such are Jeanette Howard & Nita Pearson, Billie Jacoby, Jean Eames, Arleigh Adams & Dorothy Bentley, Jane Calhoun, Pris Nelson, Maxine Anderson, Hazel Odenthal & Joan Simpson, Maxine Meyer, plus . . .**

PINE GROVE TEACHER Donald Jesse (he's always good copy!) is crazy for icecream but makes up for the caloric content by munching Metrecal wafers during his lunch hour. This comforts his conscience when he orders a cone after school!

WHO'S GOT THE ACTION? Pine Grove athletes, alright, w/parents winding up their weekdays hugging the sidelines at the current basketball games running right to the supper hour of six . . .

COURT KALEISDESCOPE (a photo-montage of several games): Rex Scatena playing a fast game, ditto Paul Hartanov scoring a basket, Warren Webster, Jon Ferguson (he's pres. of Pine Grove), Jerry Texdahl & IV's Mark Snover more of the fleet-footed fellows.

CHEERING sideliners—The Bob Thamans, Mr. & Mrs. . . . Doug Knight, Adele Dupuis, Head Pompon gal Lili Kelly whooping it up, Cidney Easterbrook standing up, sitting down, standing up, sitting down . . . ditto Lorene DeCosta, Marcia Dodge, Kathylyn Snow heading for a case of laryngitis.

TEENSVILLE: Don Moore has been dubbed by D. Jesse for the role of Thesby in Midsummer Night's Dream & doesn't really care to, well, alright! twist his wrist!

Life's Embarrassing Moments: Carol Bowman, 5th grader, somehow dropped her lollipop into a strange lady's shopping bag & hesitated retrieving it from same. The Blue Chip Stamps probably got in a few licks . . . & while we're on Carol, a Happy Birthday to the same young lady who celebrates hers w/Hearts & Flowers on St. Valentine's Day!

ALL IS NOT COMFORMITY w/the Andy Hartanov's son Paul who, when queried by the kids re: the tie he sported to school, replied (hooray!) "I want to be diff" . . .

**ANTI-DIGITALIS: The phone was ringing in the booth at the old Orinda Motors corner lot & the boy answering it got a royal reception—Hi, CHARLIE?" No, this isn't Charlie . . . Nor this isn't Charlie . . . Nor was it Sunnyvale, the place the fellow in LOS GATOS was calling!**

**Then M.L., a lady friend of ours, was somewhat chagrined to find that an ad she was answering by phone turned out to be in SANTA CLARA!!**

A BOY & HIS DOG: If you've ever lost a family pet, you can understand how eleven-year old Harry Mullins felt when his dog was killed recently. The same day of the tragedy, his brothers Rich & Tom and four neighborhood buddies, Danny & Gerald Marr, Bruce Payne, Bobby Sage, all of the Monte Vista Rd. region, pooled their piggy-bank resources & w/Mr. Mullins accompanying them to the S.P.C.A., picked out another doggy-pal for Harry. As Mom (Lil) Mullins put it—"Tiny Tim," the new mutt, licked all the tears away . . . " Well, most of 'em anyhow.

**TWO BOYS & a cat: A fine feline creature of long silky white hair followed our young Meg from her horse's pasture high on El Toyonal. Daughter pleaded to keep the cat if he couldn't find the owners but after a week of refereeing scraps between our cat Providence & the newcomer, we didn't give up the search & just fortunately, called Astaloa Olafsson who said her daughters knew every cat in the neighborhood. After school she questioned them & they remembered seeing this fancy fellow w/a soot streak on his forehead in the vicinity of LaEncinal. At the bus stop w/two small boys. Then came the dawning, a call & a delighted pair of boys Scott & Ryan Boone whose dad Jim called for the family pet same evening. THE BIGGEST news about the Boone family is that Mrs. B. (the Trib's Robin Orr) is expecting their own special edition!!**

JAS. THURBER'S "The Last Flower" takes 5 min. to read but the reflections on this choice picture-parable haunt for a long time after.

FIRE CHIEFS' Association of Contra Costa County recently elected Chief Alan Winson of the Orinda Fire Protection District to the presidency. Congratulating Winsor (right) is outgoing president, Harold Osborn, Martinez, chief of Tidewater Oil Company's fire department at Avon.

## Pratt Is Promoted

John G. Pratt, Jr., of Orinda, was appointed manager of oil research and development at Shell Development Company's Emeryville Research Center, Dr. T. W. Evans, vice-president, announced.

Pratt was formerly chief technologist at Shell's Wood River, Illinois, refinery.

In his new capacity he will manage the research and development activities in the fields of petroleum chemistry, petroleum processing, fuels and lubricants.

Pratt joined Shell at the firm's Norco, Louisiana, refinery in 1946. He held positions both in this country and abroad before being named process superintendent at Wood River, two years ago.

He was promoted to chief technologist in 1961. He attended Tulane University where he received his B.S. degree in chemical engineering in 1943.

## GOP Women's Club Installs New Slate

At a luncheon meeting held recently at Mike Lynn's restaurant in Orinda, the following newly elected officers of the Orinda Republican Women's Club were installed:

Mrs. Robert Galbraith, president; Mrs. William Penn Mott, first vice president; Mrs. M. E. Wierenga, second vice president; Mrs. H. W. Goll, recording secretary.

Mrs. John Den Dulk, corresponding secretary; Mrs. Lloyd Rees, treasurer; Mrs. Robert Powell, auditor.

Mrs. Galbraith announces the following chairmen for standing committees:

Mrs. William Penn Mott, program; Mrs. Robert Powell, hospitality; Mrs. R. E. Hale, membership; Mrs. George S. Worrell, publicity; Mrs. Harold Hafner, legislative research; Mrs. William Wood, parliamentarian.

The new board will met at the home of Mrs. William Wood, 28 Crest View Drive, Orinda, at 9:30 Monday.

## F. B. Tobias Is Elected

F. B. Tobias of Orinda, chief design engineer, Kaiser Engineers, was elected president of the University of California Engineering Alumni Society during the most recent meeting of over half of the society's 300 members at the Enigneers Club, San Francisco.

Tobias received his degree in Civil Engineering from U.C. in 1942. He has been a member of the Kaiser organization since that time. He is a registered professional engineer in 19 states, including California and resides with his family at 202 Overhill Road.

Other society officers elected during the meeting were vice presidents R. C. Andresen, a Standard Oil Company of California engineer and a resident of Lafayette. E. O. May, an engineer with Bechtel, San Francisco, also an Orinda resident, was elected treasurer.

## Virla Krotz Goes To GOP Meet

Mrs. Virla Krotz, president, of Orinda presided over a two-day quarterly meeting of the Northern California Federation of Republican Women.

It was Wednesday at the El Dorado Hotel, Sacramento.

Northern California Republican Assemblymen appeared at a dinner session on the opening day to discuss bills now being considered before the State Legislature.

## Stuart Davis Elected Assn. President

Stuart Davis, of Orinda, was recently elected president of Guaranty Savings and Loan Association, announced John F. Marten, chairman of the board of directors.

Davis will continue to serve as chairman of the board and chief executive officer of First Savings and Loan Association with which he has been associated for the last 25 years.

Davis has served as a director of Guaranty Savings for a number of years and is a director of the Great Western Financial Corporation. He and his family reside at 11 El Sueno, Orinda.

In making the announcement, Marten said that under the supervision and direction of Davis the management activities of First Savings and Guaranty Savings will be coordinated in a manner to provide the most effective and efficient service for the savers and borrowers of both associations and the public in general.

Davis is well known in the savings and loan industry both in California and nationally He is a past president of the California Savings and Loan League and a former member of the executive committee of the United States Savings and Loan League

He is a member of the board of directors of the United States Chamber of Commerce and chairman of its construction and civic development committee and a member of the board of the East Bay Municipal Utility District and the American Council to Improve Our Neighborhoods.

CAPTAIN GEORGE DRISCOLL

## Goodby Sea, Hello Board!

Captain George M. Driscoll, Supply Corps, USN, Orinda, retired recently after 28 years of Navy service to accept reinstatement of an auditor's position with the California State Board of Eualization.

At his retirement, Captain Driscoll was comptroller and supply officer on the staff of Commander, Western Sea Frontier, Treasure Island. He served there since June 1960.

Son of the late Francis (Babe) Driscoll, Pacific Coast League baseball star, Captain Driscoll was born in Castro Valley in 1913.

He began his naval career as a member of the Naval Reserve Officers Training Corps (NROTC) while earnig his degree in accounting at the University of California in 1935.

Captain Driscoll, his wife Frances, and their son Gary, will continue to reside in their home at 23 Carisbrook Drive, Orinda.

## Boys' State Year Book Is Given

American Legion presented students of Miramonte High School with a silver anniversary yearbook, giving a history of Boys' State, recently.

Presentation was to acknowledge the school's yearly participation in the American Legion-sponsored event.

Steve Cantrill, last summer's representative to Boys' State at Sacramento, received the award on behalf of the students.

Boys' State is held for the purpose of giving high school students practice in, and increased knowledge of, American government. Representatives are carefully selectet by all participating high schools on the basis of scholarship and citizenship. The yearbook marks the 25th year of this activity.

Presenting the award was Johnson Thomas of American Legion Post 517, Lafayette, Boys' State chairman for the past six years.

It is largely through Thomas' efforts that Miramonte has been able to send a delegate each year, since Orinda does not have its own American Legion post.

## Kiddie Art Class Signup To Be Held

The Orinda Art Center has scheduled the spring sesion of the children's art classes.

Children who are already enrolled in the fall session may register on the last day of their present class.

New students may enroll at the following schools: Del Rey School, instructor, Mrs. Mollie Poupeney, February 8.

Glorietta School, instructor, Mrs. Mollie Poupeney, February 9.

Sleepy Hollow School, instructor, Mrs. Betty Pleshe, January 30.

For further information, call Mrs. Cylos Dunsmoor, 254-0676 for the Del Rey and Glorietta schools and Mrs. Fenn Wilson, 254-5783 for Sleepy Hollow.

## Bolman Named To New Post

Robert H. Bolman of Orinda was recently elected second vice-chairman of the board of trustees of the California College of Arts and Crafts.

Bolman is senior vice-president of the Bank of California.

He has shown great interest in the development of the Oakland art college, which is attended by over 700 students, most of them from Oakland, Berkeley and surrounding communities. Many, however, come from across the nation and from other countries to study at the 57-year-old college.

Bolman resides at 15 Van Tassel Lane, Orinda.

Harry Jackson, Lafayette, president of Jackson Furniture Company, also serves on the board.

## 'Independence' Is Theme of Cubs Skits

"How America Achieved Her Independence" was the theme for the original skits presented by dens 2, 4 and 10 at the January meeting of Cub Pack 57. Den 1 opened the meeting, and Den 3 closed with the singing of "Taps."

Awards were presented to Tod Bottari of Den 10; Raymond Bini, Den 3; and Paul Baker and David Nott of Den 4. Mike McKim was chosen Honor Cub for the month.

A guided tour of Treasure Island and lunch on the base is planned for tomorrow.

## Cmdr. Somers To Be Honored

Commander George A. Somers, 142 Las Vegas, Orinda, will be honored tonight at the Naval Air Station, Alameda.

Commander Somers is among nine navy commanders and two lieutenants to be honored with a Happy Hour and dinner by the Naval Reserve Officers' School.

Each of the officers has completed 20 years of satisfactory service and is now qualified for full navy retirement with pay when he reaches the age of 60.

## Lions Speakers Contest to Start

First elimination in the annual student speakers contest sponsored by the Moraga, Lafayette and Orinda Lions Clubs will be at Gimbo's restaurant, Rheem Center, February 19.

Winner will be eligible to enter district, and possibly statewide competition.

FIRST CHURCH OF CHRIST, SCIENTIST
Sunday—9:30 and 11 a.m. SS—9:30 and 11 a.m. R.R.—Daily except Sundays and Holidays—12-4. Mondays, 7-9 p.m. Wednesdays—8 p.m.
22 Orinda Way, Orinda

## Family of the Week

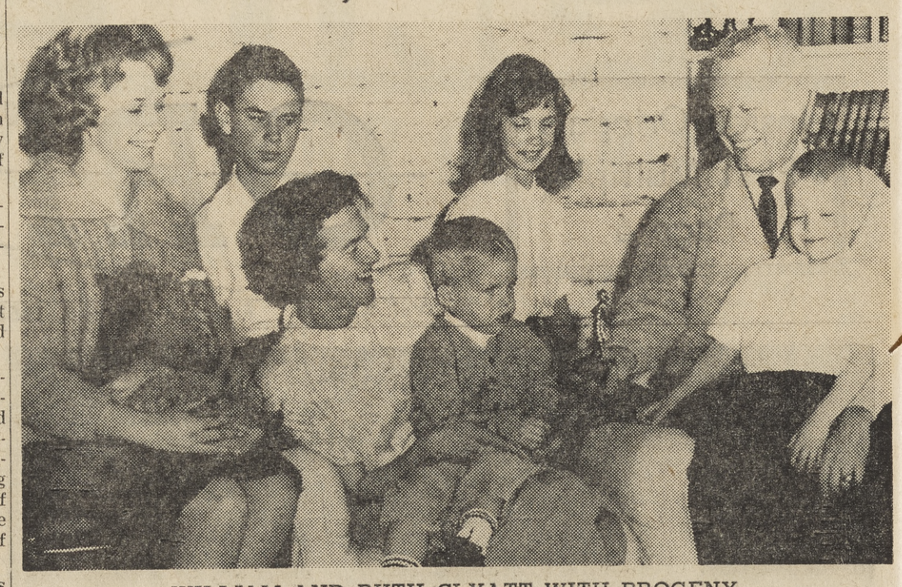

WILLIAM AND RUTH CLYATT WITH PROGENY
(From left, back: Anne, 16; Steve, 13; Sally, 10, Bob, 4
Mrs. Clyatt holds Tom, 2½. Anne holds "Tiger Cat"
Sun photo by Bob Yost

# Dad Gets Scout 'Oscar'

THE WILLIAM CLYATT family has a special distinction. Dad is a "leader" of the Mt. Diablo Girl Scouts!

Cub Scout moms are quite common, but a father who has earned a Girl Scout statuette (which the family is admiring) is indeed a rarity.

The award was presented to Bill Clyatt for his long-range work with the Girl Scout camp activity program for which two of his best boosters were daughters Anne, 17, and Sally, 10. Sally still wears the crisp green scout uniform and Anne sometimes swaps hers for a nurse's aid uniform at Kaiser Hospital where she has volunteered for two years.

**STEVE, 13,** is a scout with Troop 247 and is famous for the tremendous tree house he constructed with some friends in the sylvan surroundings of Miner Road. The family lives in a handsome adobe home they built themselves at No. 755, however, tempted by the tree house.

The Clyatt's younger sons, Bob, 4½, and Tom, 2½, will someday, too, enter the scouting program. It is almost second nature to them now, what with all the goings-on at the industrious Clyatt "camp."

Clyatt hails from Atlanta, Georgia, which is evident in his easy-going southern drawl. He is a representative for Equitable Life Insurance Company (office in Orinda). A 1960 graduate of American College of Life Underwriters, he is also a member of CLU, Charted Life Underwriters.

**HE HAS** served as vice chairman of the Or-La-Mo District, Mt. Diablo Council for Boy Scouts, and volunteered much time to the United Crusade. The family are all members of Orinda Community Church where Clyatt has served on the Diaconate, the board of deacons, the ushering committee and the every member canvass committee.

ARTISAN of the home, Ruth is well-known for lending talents to many of the church activities, both in the kitchen and in contributing colorful decorations. The study of home economics at Florida State has served as a fine foundation for this homemaker who is lauded by her husband as being a "terrific cook, a great gal with the budget." No finer compliment hath any woman!

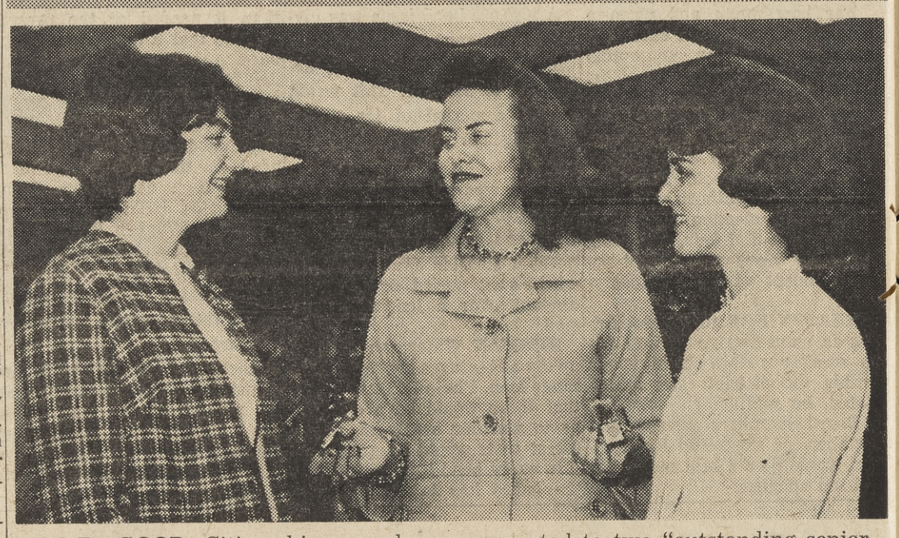

D.A.R. GOOD Citizenship awards are presented to two "outstanding senior senior girls" by Mrs. James Thornton, DAR Acalanes Chapter chairman of the Good Citizens Award. The girls honored are (left) Kate Nichols, 17, Acalanes High School; and Marion (Mimi) Loomis, 17, Miramonte High School.
Sun photo by Bob Dulas

# Acalanes Chapter D.A.R. Presents Two Awards

Acalanes Chapter of the Daughters of the American Revolution presented its annual D.A.R. Good Citizen awards Monday to an outstanding senior girl from Miramonte and Acalanes high chools.

The 12:30 luncheon was at the home of Mrs. Curtis Newcombe, 8 Middle Road, Lafayette. Co-hostess was Mrs. Howard Haskins.

Award winner from Acalanes was Kate Nichols of 3363 Springhill Road, Lafayette. She was accompanied by her mother Mrs. R. E. Nichols and Dean of Girls Miss Vera Richardson.

Marion Loomis was winner from Miramonte. She was attended by her mother, Mrs. W. B. Loomis, 284 Rheem Boulevard, Moraga, and Dean of Girls Miss Naomi Giddings.

Regent Mrs. George Hack of Berkeley had Mrs. James Thornton, Good Citizen chairman, present to award pins. Senior girls and faculty select winners for service to their school, good citizenship, activity records, leadership qualities and patriotism.

State wide finals winner will receive a $100 savings bond and will be eligible for a national award.

Speaker for the afternoon was Mrs. J. C. McGeehon, a member of Ann Loucks Chapter of Walnut Creek. In keeping with the D.A.R.'s historical theme for February, Mrs. McGeehon spoke on "Early History of Contra Costa County."

## Duffel to Head New Committee

Joe Duffel, Duffel-Smoot Companies, Orinda, was recently named to head the condominium committee for the area.

Announcement was made by the board of directors of Associated Home Builders of the Greater East Bay, Berkeley.

## Bruce Howard Is Haslett V.P.

Howard Terminal's warehouse business in Oakland and Sacramento and transportation business in Northern California were recently acquired by Haslett Warehouse Company.

Executives of both companies stressed that policies, and key personnel of both Howard and Haslett will remain as before.

Bruce Howard, Orinda resident, of Howard Terminal, will become a vice-president in Haslett Warehouse Company.

Between them, the two companies total 148 years of common carrier and warehouse experience, Haslett having been founded in 1878 and Howard in 1900.

THE BIBLE SPEAKS TO YOU
Sat. 7:15 a.m. KRE, 1400-kc
Sun. 10 a.m. KGO, 810-kc.
This week's Christian Science program
"FINDING RELEASE FROM BUSINESS PRESSURES"

ORINDA SUN
SHINING ON THE FASTEST GROWING AREA IN THE NATION
P.O. Box 147, Orinda; 1001 Oak Hill Rd., Lafayette CL 4-4444
Published Every Friday
Subscription Rate: $3.75 per year; $2.00 for 6 months; $4.75 out-of-state, in advance. Legal newspaper. Member of California Newspaper Publishers Association and National Editorial Association. Entered as second class matter at the Post Office at Lafayette under act of March 3, 1879.
Herman Silverman.....Editor and Publisher
Eleanor Silverman.....Associate Publisher
Editorial Dept.: George Colburn, associate editor; Bernice Scharlach Walter Wright, Terry Hansen, news editors; Jane Putnam, news and society editor; Marie Monahan.
Advertising Dept.: Bob Rapida, advertising manager; Arlene Danner, ad production manager; Elaine Schneider, Jack Walther, Alice Churchill.
Classified Dept.: Chuck Fahrney, manager; Thelma White, Shirley Ostrander.
Business Office: Iris Casey, office manager; Carol Campbell, Katherine Sandretto, Eleanor Abbay.
Mechanical Dept.: Jim Haines, mechanical superintendent; M. F. Cardwell, Harold Harmon, O. T. Godfrey, Jerry Pittman, Kenneth Humma, Willard Burton, Les Claypool, John Beall, Harry Landers, Bob Crowell, Howard Landers, Willie Miner, Don Lane, John Strand.
Please Let Us Know if You Change Your Address

# Redistricting Plan Bargaining Possible: Nielsen

Compromise and bargaining may be the keys to reapportionment of Contra Costa's supervisorial districts.

So The Sun learned yesterday from Supervisors Mel F. Nielsen and James P. Kenny, opponent and proponent, respectively, of the redistricting plan to be considered February 26 in Martinez.

The plan, set forth in the report of a special committee filed last June, recommends redistricting on the basis of population, following lines:

**DISTRICT I,** present population over 165,000 or 40 per cent of county population, would be decreased in size to contain Richmond, El Cerrito and Kensington. This would include about 96,000 persons, or 24 per cent.

District II, now representing 53,000 or 13 per cent of the population, would be changed to include San Pablo, El Sobrante, Pinole, Rodeo and Crockett, 75,000 people, about 18 per cent. The district would stop just north of Orinda.

District III, now 124,000 or 30 per cent, would be drawn to include 81,000 or 20 per cent of the population. In the south-western portion of the county, it would include Walnut Creek, Alamo, Danville, Lafayette, Orinda, Moraga, Canyon and San Ramon.

**DISTRICT IV** would include 91,000 or 22 per cent of the population, instead of the present 35,000 or nine per cent. Martinez, Concord and Pleasant Hill would be the major population areas in this district.

District V, already representing territory from Antioch east to San Joaquin County, would be enlarged to the west of Port Chicago and Clayton. Population would change from 32,000 or eight per cent to 66,000 or 16 per cent.

Both Kenny and Nielsen felt that the proposed plan would be defeated, were it to come to a vote February 26. In the past, Supervisors Nielsen, Joe Silva and Edmund Linscheid have voted against reapportionment.

While expecting no change in this alignment, Kenny and Neilsen both suggested that compromise proposals might have a chance.

Kenney pointed out that the committee report recommended between 15 and 25 per cent of the population be included in each district. He indicated that theses figures allow for flexibility in possible inter-district bargaining.

Nielsen told The Sun that weighting of population figures in unincorporated areas was one route to agreement.

The method, suggested in a letter from Lafayette resident Robert Kahn to Assemblyman Jerome Waldie, calls for considering individuals in unincorporated areas as, politically, somewhat more than one person. The reverse would apply to city populations.

Referring to the Kahn letter, copies of which were sent to the supervisors, Nielsen explained the reasoning behind the proposal.

"Persons living in cities customarily look to their city government for many services, while non-city residents are more dependent on county government," he explained.

"For this reason, non-city residents should have a stronger voice in county government."

Supervisor Kenny conceded that Kahn's proposal had "some merit."

Some district boundaries could be redrawn to a certain entent along lines proposed by Kahn, he indicated.

"There is room for bargaining in this matter," he pointed out.

"After all, the supervisors have not yet really attacked the problem," he added.

Suggesting that the board could "sit down and make up" districts satisfactory to all, Kenny said he would prefer such action to legal proceedings which might force redistricting.

# Transit Fears Spread of Waldie Bill Principles

Although Assemblyman Jerome Waldie's transit bill might not in itself destroy the Bay Area Rapid Transit District, it could cause a chain reaction with such destruction as the last link.

So District General Manager John M. Peirce told The Sun yesterday in reply to Waldie's claim that the bill would not kill the entire proposal.

The bill proposes to withdraw the tax base of eastern Contra Costa from tax support of construction of the system until such time as direct service be extended into the area.

**PEIRCE STRESSED** two possible reactions to passage of the bill:

"First, success of this measure in the legislature could lead to similar action from other non-service areas, including the Livermore valley, south Alameda County, or the Richmond District in San Francisco," Peirce said.

"Enactment could also lead to litigation which might nullify the election," Peirce warned.

He said a suing taxpayer might well argue that he had voted for the original proposal, not one without the tax support of eastern Contra Costa.

**"AND, SO LONG** as there is any litigation pending, the district cannot issue bonds to proceed with construction," the general manager said.

Waldie told The Sun last week that his sole intent was to get a line extended to Antioch.

"If the bill passes," Waldie had said, "the district will have no choice but to extend lines to the east county to get tax monies."

To do this within present financial limits, Waldie claimed, BARTD would have to curtail "some of the luxuries which have been provided San Francisco."

Peirce retorted yesterday that the Waldie bill could not succeed in its author's announced intent.

"We can make adjustments in the location of a station—or even add a station in Lafayette—but more extensive changes simply cannot be made," Peirce said.

Were the district to relocate any major portions of the system, "we would be enjoined from proceedings."

"Any major deviation from the physical plan generally approved by voters would nullify the bond issue," he explained.

The county board of supervisors, scheduled to take a position on the bill Tuesday, delayed their decision until next Wednesday.

Assemblyman Waldie has predicted majority support of his bill from the board.

Martinez and Brentwood Chambers of Commerce have endorsed the measure, as has the City of Pittsburg.

Walnut Creek city councilmen resolved Wednesday night to support Supervisor Tom Coll in his expected stand against the bill.

This Is the 'Second Front Page' with News of Interest to All Area Residents

The Sun

FRIDAY, FEBRUARY 8, 1963

# WC and Lafayette Voters Could Veto Half of Unification Plan F

## 'Inside-Outside' Votes Would Apply -- Bradford

Both the Walnut Creek and Lafayette school districts will have an effective veto power over the success of one-half of unification Plan F, should the proposal come to a vote.

This further effect of the "inside-outside" vote-counting - method was explained to The Sun yesterday by Dr. Frank Bradford, assistant county superintendent of schools.

The plan, which proposes two unified districts in place of the existing five elementary districts within Acalanes High School District boundaries, will receive final consideration from the two augmented county committees on school district reorganization February 19 and 26.

**TWO CONCURRENT** elections would be held on the proposal, Bradford explained.

One, in the school districts of Canyon, Moraga and Orinda, would be on whether or not to form a unified district composed of those elementary district schools plus Miramonte and Campolindo high schools.

The other would be held in Walnut Creek and Lafayette school districts to determine if voters there wanted to unify the elementary school districts and Del Valle, Acalanes and Las Lomas high schools.

The fact that "inside-outside" voting might apply in the Canyon-Moraga-Orinda election has been brought out in public hearings on the proposal last month.

**WERE ANY** one district (in this case it would probably be Orinda) to cast more than 50 per cent of the votes in that election, votes in that district would be counted separately. So would the votes of the remaining two districts.

For the measure to pass, Bradford explained, it would then have to receive majority approval both "inside" (Orinda) and "outside" (Canyon-Moraga).

The same method, provided for in state law, will apply in Walnut Creek-Lafayette, where one district will doubtless — almost of mathematical necessity —cast more than 50 per cent of the votes.

(Oddly enough, the slim chance of a dead heat between Walnut Creek and Lafayette votes is made no slimmer by voter registration figures, The Sun learned yesterday.

According to county election department figures just compiled, Lafayette has 10,561 school district voters, while Walnut Creek has 10,305.)

**THIS MEANS,** the assistant superintendent pointed out, that both Lafayette and Walnut Creek alone will have a chance to turn down unification Plan F, regardless of the other district's action.

At the same time, the fact that two elections will be held allows the possibility of approval by Canyon-Moraga-Orinda and denial by Walnut Creek-Lafayette. Or the reverse.

The provision for two elections, Bradford said, is recommended by the state in situations similar to that in the mid-county, but is not required by law.

**"THE TWO** elections are part of a gentleman's agreement between the county committee and the elementary districts," Bradford said.

Legally, he said, the county committee could back out of this agreement.

"Ethically, however, they cannot, and are not expected to," he added.

The unification proposal, complete with its provision for two elections and the inside-outside vote, is expected to be finally approved at the two meetings this month, according to committee member Marian McAdams.

**ON APPROVAL,** the proposal will be sent to the state board of education before September 15, Bradford has indicated.

If the state approves the plan, an election would be required within two years.

The election, or elections, on Plan F could have one of many results:

1. Failure in both Canyon-Moraga-Orinda and Walnut Creek-Lafayette would leave the districts as they are today.

2. Success in both areas would result in two unified districts with a maximum potential enrollment estimated at around 25,000 each.

3. Failure in the east and success in the west would create a unified district of Canyon-Orinda-Moraga elementaries plus Miramonte and Campolindo high schools. Acalanes High School District would then consist of Del Valle, Las Lomas and Acalanes high schools, and Lafayette and Walnut Creek would maintain the status quo.

4. Success in the east and failure to the west would leave the area with one unified and four individual districts.

IT COULD HAVE BEEN WORSE — and was on Saturday and Sunday as engineers laid pipe on an emergency basis to improve drainage on Highway 24 east of Caldecott. This "normal" traffic, observed one evening this week approaching the tunnel from the west, moved as well as it did because the emergency work had been completed. Sun photo by Bob Yost

# Free Two-Day Hong Kong Bonus Added to Holiday

Two bonus days in Hong Kong, the "pearl of the Orient," have been added to The Sun Orient Holiday at no extra cost to the traveler.

The two free days were added to the deluxe itinerary because of a change in B.O.A.C. scheduling, according to Sun editor-publisher Herman Silverman.

They bring the holidays to 22 for only $1429.

"Sun Holidayers will now leave Hong Kong on May 9 instead of May 7," Silverman announced yesterday.

"This means a total of eight days in Hong Kong—a welcome extension for sightseeing and shopping and doing what you please in this ancient city," he added.

**AMONG THE PLANS** Silverman and his wife, Eleanor, hosts on the Orient Holiday, have made for travelers in Hong Kong are:

Deluxe accommodations at the Imperial Hotel.

A ferry ride from Kowloon to Hong Kong Island, followed by a tour by motor and cable car, including visits to Happy Valley Racecourse, Tiger Balm Gardens, Aw Boon Haw Mansions and the Aberdeen Fishing Village.

A drive to Pakfulam and lunch at the famous Floating Restaurant.

A visit to the borders of Red China, included in a trip through the New Territories, with stops at Typhoon Anchorage and Shatin Heights.

A motor-launch cruise through Hong Kong Harbor.

**THESE ARE** only a few of the delights which await the Orient Holidayer in Hong Kong, where he will now have two extra days to shop and tour this mercantile mecca of the east.

Those travelers who elect to take The Sun's eight-day extension to Manila, Singapore and Bangkok will "pick up" their two bonus days upon return to Hong Kong May 14.

They will arrive in San Francisco on May 16, gaining a day as they cross the International Date Line.

For complete information on The Sun Orient Holiday, contact your travel agent or The Sun, 284-4444.

Colorful brochures which describe the entire tour in detail are available upon request.

# Hall and Hall File Papers for HS Board Posts

Two incumbents, one from Lafayette, the other from Orinda, have filed for another term on the board of trustees of the Acalanes Union High School District.

They are Dr. Raplh C. Hall, 72 Davis Road, Orinda, a member of the board since 1947, and Will C. Hall, 1363 Reliez Valley Road, Lafayette, who's been on the group only since 1956.

Dr. Hall is an entomologist with the United States Forest Service. He is also in charge of the forest insect survey for the state of California.

Will Hall, the other incumbent, is the owner of a steel fabricating plant. Each candidate seeking re-election on April 16 has had three children graduate from the local high school district.

Persons interested in either of the two board posts must file papers with the county superintendent of schools by March 1.

# Many Adult Classes to Start Soon at Acalanes

Faced with a tax dilemma?

What forms to fill out, how?

A new course designed to assist individuals in completing their own income tax reports starts at 7:30 p.m. Monday at Acalanes High School.

The class is sponsored by the Acalanes Adult Education Program.

Don Carleton, a professional tax accountant, will conduct the six-meeting course which runs through March 18. It will deal in depth with specific tax problems confronting students enrolled in the class, as well as covering a general overview of tax laws and requirements.

Registration may be completed at the Acalanes Adult Education office which is open for registration at 6:30 p.m.

**REGISTRATION** is still also open for a course in making home movies. The course, sponsored by the Acalanes Adult Education program, meets every Tuesday from 7:30 to 10 p.m. at Acalanes High School.

The class is directed by Egon Dittman, owner and manager of his own film laboratories in Danville. It ranges from instruction on the use of modern cameras, splicers, projectors and similar equipment to effective use of inexpensive materials and innovations for the amateur home movie producer.

A course in small boat handling, co-sponsored by the Diablo Valley Power Squadron and the Acalanes Adult Education program will begin Wednesday, 7:30 to 10 p.m., in the library of Del Valle High School.

The class presents a course in basic seamanship essential to the licensing of new boat owners. Participants will discuss, among other things, boat seamanship, rules of the road, and aids to navigation.

# Span Plan: A Boon on 'Other Side'

**IF** they can get to it through contorted Highway 24, mid-county commuters will find driving the Bay Bridge an easier task come late spring or early summer.

Traffic on the span will be converted to one way on each deck at that time, according to Norman C. Raab, chief engineer of the Bridge Authority.

That's into San Francisco on the upper deck, back home on the lower.

Five broad lanes on each deck will replace the existing six narrow ones, Raab indicated.

In the mentime, repaving operations will be under way on the upper deck, where parts of one lane at a time will be closed off during the project.

According to Raab, the job could be completed as early as May or June.

To take advantage of the new one-way decks, drivers of the "snake," "kink" and "bulge" should probably start a little early.

Like tomorrow.

# WEEKEND WEATHER FORECAST

Increasing cloudiness today and cloudiness tomorrow is predicted for the central county by the U.S. Weather Bureau. There will be little change in temperature. Southerly winds, 10 to 20 miles per hour are expected.

A storm off the coast has been slowly edging eastward and may bring some precipitation by Sunday, according to the bureau.

Temperatures are 10 to 20 degrees above normal for February. Bad news for skiiers: still not much snow in the mountains.

# Stock Up: Gas War Continues

The mid-county extension of a Bay Area gas war brought new lows in per gallon prices this week.

Prices ranged from 27.9 cents for regular in Orinda to 24.9 for regular in Walnut Creek.

Independents typically led the fight, dropping one or two cents below prices set by major oil companies.

Walnut Creek remained the loss-leading area as the battle continued, while stations in Lafayette and Pleasant Hill offered regular for 27.9 and 26.9.

# Transit Halts Demur Action

Bay Area Rapid Transit District has withdrawn its demurrer to a taxpayers' suit in an apparent attempt to speed legal proceedings.

The demurrer, although listed on the court calendar of Superior Judge Martin S. Rothenberg, was not heard Monday.

A pre-trial hearing is set for March 11 on the suit in which four taxpayers seek to kill the transit plan.

# Emergency Work On 24 Caused Weekend Snarl

Emergency drainage work on Highway 24 east of Caldecott Tunnel was responsible for miles of jammed traffic Saturday and Sunday.

But three lanes were open westbound at peak hours because the work was completed over the weekend, resident engineer Fred Campbell reported.

A "ponding problem" caused by a combination of too much rain and too little drainage had closed the highway during last week's rains.

Even when waters ran off, a great deal of mud had to be cleared from westbound lanes, Campbell said.

At the same time, drainage pipe was laid across the highway to prevent ponding from occurring again.

Work has been delayed on further detouring due to the rains, the engineer said.

Pipe remains to be laid before the "snake" detour plan can be continued or improved, he pointed out.

# It Might As Well Be Spring

Talk about a change in the weather!

January was ushered out with a storm second only in recent years here to last October's "100 Year Storm." Over 8.23 inches of rain fell in heaviest hit Orinda over January 30, 31 and February 1.

And then the sun came out last Friday. Temperatures rose this week from 10 to 20 degrees above normal for February.

Both Walnut Creek and Lafayette had a high Wednesday of 72 degrees. Orinda was only one degree behind with a high of 71 degrees Wednesday.

Lows were well above freezing. In Lafayette the low was 52 degrees; in Walnut Creek, 45 degrees; and Orinda, 47 degrees.

Prediction for the weekend is continued prematurely warm spring weather. There may be a few sprinkles Sunday.

Everyone is happy but the ski enthusiasts.


# Classified Ads Have What You Are Looking For

**A popular sport for some persons is attending rummage sales.**

**And no wonder: They can be fun, in money-savers too. Classification 38 announces such a sale given by Omega Nu.**

**Only $995 will buy a 1958 Ford automobile, according to an ad in Classification 29.**

**Weeds overrunning your yard? Take a look at our "Who Does It" section.**

**A Valentine gift for the whole family waits under Classification 47. Poodles, all colors and sizes.**

**Hate doing dishes? Don't we all. Try Classification 34 to solve this problem for you.**

**Remember, Sun classified advertisements appear in five Sun publications at rates as low as 14 words for three weeks for $3.20.**

**To place an ad, call 284-4444 or 934-5000.**



Coming Today WITH THE SUN

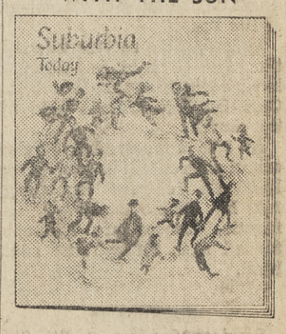


ROUND TABLE REPORT: "Our Suburban Children — How CODDLED Are They"

* * *

HAVE THE TIME OF YOUR LIFE: "A New Kind of Party" by William Saroyan

* *

OCELOT IN THE LIVING ROOM: "Should You Keep Wild Animals As Pets?"

*

*Fashions / Recipes*
*Gardening / Humor*

PLUS OTHER EXCITING STORIES AND FEATURES IN

**Suburbia Today**

with your
LAFAYETTE
ORINDA
WALNUT CREEK
PLEASANT HILL
SUN NEWSPAPERS
TODAY

# Go To Church

**BAPTIST**

Theme of the sermon of Rev. Jack Sondericker at the 11 a.m. morning worship this Sunday morning is "Make It Count."

Sunday at 7 p.m. will be the first of the six-week School of Missions. This year's theme is "The Rim of East Asia."

Junior and senior high Baptist youth fellowships will meet at the same time to discuss the School of Missions. Their first meeting will be at the Warren Sniders, 11 Darnby Court, Orinda. A Japanese student from the Berkeley Baptist Divinity School will speak.

Schedule for the coming week is: Wednesday, Bible Study at 9:30 a.m., prayer meeting at 7:30 p.m., and choir practice at 8:30 p.m.; and Friday, junior choir, at 4 p.m.

The church is located on Moraga Road, just north of Rheem Center, and is affiliated with the American Baptist Convention.

**CHRISTIAN SCIENCE**

The importance of understanding God as infinite Spirit will be emphasized at Christian Science church services this Sunday.

"Now the Lord is that Spirit: and where the Spirit of the Lord is, there is liberty" (II Cor. 3:17) is a scriptural passage from the lesson-sermon entitled "Spirit."

From "Science and Health with Key to the Scriptures" by Mary Baker Eddy this citation will also be read: "When we realize that Life is Spirit, never in nor of matter, this understanding will expand into self-completeness, finding all in God, good, and needing no other consciousness" (p. 264).

Christian Science churches are located at 3422 Mt. Diablo Boulevard, Lafayette; 22 Drinda Way, Orinda.

**LUTHERAN**

"Hidden Assets" will be the topic of the Reverend Albert S. Hidy's sermon Sunday at the Shepherd of the Valley Lutheran Church, 433 Moraga Way in Orinda.

Worship services are at 8 and 11 a.m. Sunday school is at 9:30 a.m.

A nursery is provided at the parish house during the a.m. service.

Confirmation classes for junior and seniors are held at 7 p.m. Tuesdays.

**CHRISTIAN**

Morning worship at Lafayette Christian Church, 3419 Golden Gate Way, will be held at 11 a.m. The Reverend Darwin A. Mann will be preaching on the topic "Who Is the Keeper?"

Boy Scout Sunday will be observed.

At 5:30 the second session of the School of World Outreach begins with a snack supper. A feature film will be shown, followed by age group study classes.

**PRESBYTERIAN**

The Lafayette-Orinda Presbyterian Church, 49 Knox Drive, Lafayette, will hold Sunday worship services at 9:30 and 11 a.m. The Rev. William Carl Thomas will continue the study of Paul's letter to the world with the sermon "Why God Chose the Jews."

Church school classes for all ages through senior high will meet at the same time. Adult study classes will begin on February 17.

**SUBURBAN BIBLE**

At the 11 a.m. worship service of the Suburban Bible Church, the Rev. Gray Lambert will speak on the subject "Members of His Body."

Following the service a reception will be held for all who have recently completed the Christian Life Classes held by the church.

At 9:45 a.m. graded Sunday school classes will be held at the Lafayette Veterans' Building, 3499 Mt. Diablo Boulevard, Lafayette. Classes are available for all ages through the adult level.

**EPISCOPAL**

Services Sunday at St. Stephen's Episcopal Church, St. Stephen's Drive and Las Vegas Road, Orinda, will consist of holy communion at 7:30 a.m., and morning prayer at 9 a.m. and 11 a.m. Boy Scout Sunday will be observed.

Junior youth group will meet at 6 p.m. Sunday. Senior youth group will meet Sunday at 7 p.m.

Wednesday at 10 a.m. there will be a service of holy communion followed by a service of Christian healing. Child care is provided.

**METHODIST**

"What Price Brotherhood" will be the sermon topic of the Rev. George E. Berry Sunday at the Lafayette Methodist Church, 955 Moraga Road, Lafayette.

Sunday morning worship services are held at 9:30 and 11 a.m.

Church school for all ages through high school is held at 9:30 a.m. An adult Bible class is held at 9:30 a.m.

**EPISCOPAL**

The vicar, the Rev. William J. Frankhuizen, will conduct the service of morning prayer Sunday at 9:30 a.m. at St. Giles' Episcopal Church, Orinda-Moraga.

Sunday school meets at this hour with care provided for younger children.

St. Giles meets for worship at Inland Valley School, 70 Ivy Drive, Orinda.

**ORINDA COMMUNITY CHURCH**

Youth Sunday will be observed in the Orinda Community Church with several members of the Pilgrim Fellowship conducting the worship services at 9:30 and 11 o'clock.

Information Class for prospective members will be held at 11 a.m., Sunday and 8 p.m., Thursday in the Livingstone Room.

Church School classes will be held during each service and child care will be provided.

Pilgrim Fellowship will meet at the church at 7 p.m.

## Moragans Plan Heart Sunday

Moraga 1963 Heart Sunday drive will be under the same leadership as last year with the reappointment of Mrs. Warren Arnold, 230 Rheem, and Mrs. George Hess, 4 Huff Court, as co-chairmen.

Mrs. Floyd Marchus, Heart Sunday chairman for the Contra Costa County Heart Association, recently made the appointments. She noted that the door-to-door canvass will start on the nationally observed Heart Sunday date of February 24 and continue through Sunday, March 3.

"This will give our volunteers a better opportunity to contact all residents, including those who might not be at home on Heart Sunday," Mrs. Arnold said.

Mrs. Hess observed that volunteers perform an important service by distributing educational literature about the heart diseases when they call on neighbors for contributions.

## Church Selects New Officers

Members of the Lafayette-Orinda Presbyterian Church held their annual congregational meeting in January for the purpose of reviewing the work of 1962, discussing the proposed 1963 budget and electing officers.

Five Lafayette members were elected as elders, to serve on session. Serving for three-year terms will be John Clark, Wiles Hallock, Jr., Mrs. Helen Parker and Ben Wisner. William Hobbs was elected to fill a one-year term.

From Orinda, Mrs. Ruth Bernard and Howard Reinheimer were elected to serve three-year terms as elders.

Ten members were elected to the board of deacons. From Lafayette will be Mrs. Pat Matthes and Ed Youngman who will serve for three years, Mrs. Lenore Lundholm for two years, and John Bailey will serve one year.

Fred George of Walnut Creek was elected to a three-year term as deacon, and from Orinda will be Ed O'Reilly, George Pappas and Mrs. Betty Reynolds serving three-year terms; Don Rogers for two years, and Dr. Roy Sandidge, Jr., who will serve for one year.

## Arch Bailey Will Lecture

Arch Bailey, a lecturer on Christian Science, will discuss the power of spiritual thinking in a free public address Tuesday, announced the First Church of Christ, Scientist.

Bailey will speak in the church edifice, 22 Orinda Way, at 8 p.m., Tuesday. Subject of his lecture will be "Christian Science: A Science for Everyday Living."

"All are invited to attend," said Mrs. Ray O'Flyng, lecture committee chairman.

A native of Hutchinson, Kansas, Bailey has been a C.S. practitioner for more than 20 years. He had a career in the field of music before entering public practice of C.S. healing.

He was first named to the C.S. Board of Lectureship in 1953. His lecture work takes him throughout the United States, Canada and other countries. His present home is San Francisco.

## Dr. Mallory Attends Assembly in Ohio

Dr. Dennison G. Mallory, 29 Carisbrook Drive, Orinda, attended the second assembly of the United Church of Christ recently in Cincinnati, Ohio.

**LOANS**

quickly placed for homeowners by our agency. You select lowest reasonable terms. Any amount $500 to $50,000, home paid for or not. By mail, phone, or in person. Phone now 444-6237, see or write SENTINEL CO., 1419 Broadway, Oakland.

SIGNS KEEP TWO CANYON ROADS FROM BEING "HALF-SAFE" SAYS COUNTY

# Our Man In Canyon: Flash Fire, Flood!

By GLADYS SHALLY

Yes, Pinehurst Road to Oakland is again barricaded.

The up-again, down-again signs on Pinehurst Road, commuter cutoff from Moraga to Oakland, were both up and down this week.

They went up last Friday and came down Wednesday — two days ahead of the schedule given to The Sun by Assistant County Public Works Director Paul Kilkenny.

Barriers were put up at Pinehurst junction (with Canyon Road from Moraga) and a chain barricade at the top at Skyline Boulevard following road damage due to last week's storm.

**ALTHOUGH NOT** as violent as the October storm, the continuous rain caused new slides and a certain amount of settling of recent fill where the road had previously washed out.

The county considered the north leg of Pinehurst too dangerous to travel and "buttoned it up tight," detouring traffic over the south leg.

"This way, instead of having two roads half safe, we concentrated on the north leg and know we will have one completely safe," said Kilkenny.

"We have not been trying to keep the Canyon people in, but just attempting to keep the barricade busters out," said another county spokesman.

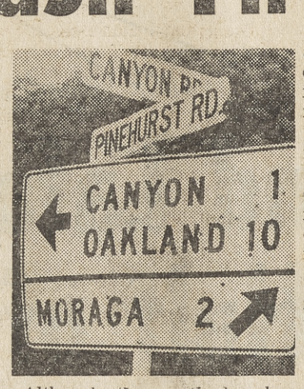


Although the north leg has been officially closed since the October deluge, recently the "road closed" signs were removed to allow limited travel (as operations would allow).

This, in turn, interfered with construction work, causing additional delays in road repair work, according to Kilkenny.

Even though barriers are down, travel over Pinehurst's north leg is not advisable until construction work is completed on road and creek in front of Canyon store.

**HERE IS** an extremely dangerous mud-slicked stretch — a one-way blind curve, in continual use by heavy equipment and rock-laden trucks.

Since the October storm, damage to this section has resulted in the most extensive repair job in the county's road system — and its biggest headache. The only aspirin necessary for a cure is a minimum of moisture—and motorists.

**THERE'S NEVER** a dull moment in Canyon, it would seem.

If floods and closed roads don't make enough excitement, fires do. In this case the only damage done was to a PG&E transformer—and the nerves of some Canyon residents.

You may recall Thursday of last week was something more than damp.

It was in the early evening, during an exceptionally heavy downpour when Mrs. George Menge noticed that the electric wires leading to a neighbor's house were glowing bright red.

She tried to phone the David Grieve home. The line was busy. She called Pacific Gas and Electric.

**ABOUT THE** same time, Mrs. Allen Crawford glanced out her window, spotted the same bright red wires leading from a nearby power pole, its transformer smoking all through the neighborhood, alerting residents to possible danger, calling the PG&E, calling the Moraga Fire Department.

About the time a standby fire crew arrived, a loud explosion shook the darkening night. Smoldering smoke lay heavy in the wet air — when it wasn't being whipped about by the strong wind, and the smell of burning material seemed everywhere. Then the lights went out.

**SUDDENLY A HUGE** burst of flame lit up the whole area. Because of the density of the trees on the hillside, to many it looked like a housefire. More calls went to the fire department, who arrived shortly with numerous pieces of equipment.

Residents gathered about in rain gear, ready for any emergency, while the fire trucks kept their searchlights on the now smaller blaze on the pole.

**AS IT WAS** explained later, when the transformer exploded, it sprayed oil over the nearby growth, and when the smoldering fire in the transformer finally burst into flame, it fired the oil-soaked vegetation spectacularly, despite the heavy rain.

After the PG&E truck and crew arrived and the fire had finally died, sputtering in the rain and the fire trucks had gone, everyone went home to his darkened house to light candles or kerosene lamps.

**THEN WHILE** Canyon slept the PG&E crew labored during the stormy night to remove the big old transformer and hoist up a heavy new one in its place and do other work, mysterious to the layman.

When Canyon awoke, refreshed, in the morning, the electricity was on, but clocks were seven hours slow.

# Campolindo Plans Concert

Music students at Campolindo High School will perform at a second special concert this month.

The first was given at Camino Pablo School Wednesday. The second will be at Inland Valley School February 26.

According to Campolindo music instructor Wallace Steele, the programs are being held at the intermediate schools "to stimulate interest in music at the high school for students who will be attending Campolindo High in the future."

The programs will feature the Campolindo High band, orchestra, choir, Dixieland band and musical selections ranging from "pep marches" to popular renditions from "The Sound of Music."

Although Campolindo is "starting with a freshman class only this year, more than 40 per cent of the high school student body is participating in some form of the music program," Steele reports.

## Unruh Names Knox to Post

Assemlyman John Knox (Demo-11th District) has been appointed chairman of the municipal and county government committee in the 1963 state legislature.

Knox, of Richmond, is one of a majority of Democratic appointments to chairmanships announced last week by Assembly Speaker Jesse M. Unruh.

Of the 27 lower house committees, three will have Republican chairmen.

FOR CLASSIFIED
CALL 934-5000—284-4444

# Post Office Investigation Investigated by Moragans

An investigation by the Moraga Valley Community Club as to the reasons for the post office investigation in Moraga was launched this week. President Richard Kostyrka of the MVCC addressed a letter to Postmaster General J. Edward Day, Washington, D.C.

Copies of the letter went to Senator Thomas H. Kuchel, Senator Clair Engle and Congressman John F. Baldwin, Jr. Each letter was accompanied by a tear sheet of the article which appeared in last week's Orinda Sun and Lafayette Sun.

"We have requested that the post office name be changed to Rheem Valley. No survey has been ordered as yet. We wish to cooperate with the peaple. And whatever we do, we are doing for the benefit of all concerned within the area," said Mortimer F. Withoft, vice president, special projects, Rheem California Land Company.

**AT A MEETING** of the community club January 28, it was learned that a postal survey has been ordered concerning possible extension of mail delivery service from the post office in Rheem Shopping Center.

This was established in 1956, after a heated debate in the community. Residents of the community then wanted to retain the historic "Moraga" postmark. The Moraga post office was established in 1886.

There is also a post office at St. Mary's College, Moraga. The three post offices in Moraga are located within a one-and-one-half mile radius of each other. Delivery service to the 800 Moraga boxes emanates from the Moraga Post Office.

On behalf of the MVCC, Kostyrka wrote:

**"OUR CONCERN** is with the ultimate purpose of the survey. We are unanimously of the view that nothing should be done to split the historic community into two identities.

"The change of our community's name from Moraga to Rheem, using postal delivery service as one of its means, introduces a serious disrupting factor into an amenable suburban community."

Kostyrka stated that the community had no objection to delivery service from two locations if the post office addresses were Moraga 1 and Moraga 2.

**"THE COMMUNITY** has expressly stated its desire to remain as Moraga in name, and not be changed to Rheem," he wrote.

Because of the community's "serious concern," Kostyrka demanded the following information:

1. The reason for the survey?
2. At whose request was the survey authorized?
3. When will the survey take place?
4. The results of the survey?
5. Will it be available to the community for review?

**THE SUN LEARNED** through a post office official that A. C. Hahn, deputy assistant postmaster general, bureau of operations, mailed to Congressman John Baldwin a copy of the letter directing a study of the possibility of changing delivery service of Moraga residents.

A spokesman for the regional post office in San Francisco said that their department plans to "sit tight" and "not stir up anything again."

The following steps are the post office department's general procedure in changing delivery boundaries, The Sun learned:

1. Investigation by inspection service or regular post office.
2. Findings are reviewed. (This is confidential, within the department, and not for community examination.)
3. A regional survey is made. Boundaries set up.
4. The people within the area eventually decide—by ballot or polling by phone or door-to-door —or by mail.

**"THE PEOPLE** in the area can be absolutely sure that the post office department doesn't make a move without their having a voice in the matter," stated the spokesman from the S.F. regional post office.

"A survey is not a survey until the people are contacted," he said. "The situation is status quo."

**COMMUNITY AFFAIRS**

Are you interested in community affairs? If you are, you should read The Sun for all the local news.

MOUNTAIN VIEW Cemetery ASSOCIATION

• CREMATION • ENTOMBMENT • GROUND BURIAL

5000 Piedmont Avenue, Oakland • OLympic 8-2588

*A non-profit organization serving this community for 100 years*

"One Call Rents It All"

Power Tools — Party Needs
Cement Equipment — Sickroom Needs
Plumbers' Tools — Furniture and Beds
Garden Equipment — Maintenance Equip.
Painting Equipment — Automotive Tools

United Rent-Alls
"THE NATION'S NEIGHBOR"

284-4595
3375 MT. DIABLO BLVD.
LAFAYETTE
LOCALLY OWNED AND OPERATED

From The TOP OF MY HEAD

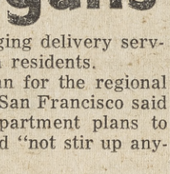

Buttons on the collar,
To be traditionally right,
Wear it in color
Or just plain white.

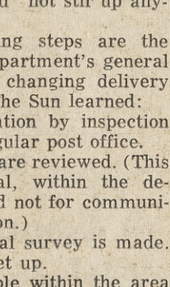

PERRY PALIN

Short sleeve, coat style, pullover too,

We have what will look the best on you.

P.S. WE ALSO HAVE TAB COLLAR AND SPREAD COLLAR.

PERRY'S LTD.
—FOR THE MAN
3637 Mt. Diablo, Lafayette
284-1890
Between Louis Store and Acalanes Pharmacy
Use Your Bankamericard

## Moraga Memo

By JANE PUTNAM

### Great Post Office Controversy

**FLAG WAVING may not be considered fashionable any more; but with The Great Emancipator's birthday coming up Tuesday and The Father of Our Country's, two weeks from today—pardon me, whilst I let my red-wite-and-blue show.**

**The great issue at stake in the Great Post Office Controversy doesn't seem to me to be whether the place where we live is called Moraga or Rheem. It isn't even a matter of personalities—Donald L. has undoubtedly done a lot more for the community than Jose Y —**

But how about all this hush-hush hankey-pankey in trying to keep quiet the proposed government survey? When a government post office official refuses to give a newspaper reporter the full facts of a story, we would like to ask why? How can any government be "of the people, by the people, for the people" if the people aren't informed? Huh?

Our job here at The Sun is to report what is going on in our community objectively. We think that the people are entitled to know all of the facts.

Some of the most stirring words in American history are: "I may disapprove of what you say; but I'll fight until death your right to say them." A newspaperman would have added: "And our right to report them."

So happy birthday, Abe and George, from all of us guys in Moraga.

* * *

**RHEEM CENTER Safeway will be the site tomorrow for the bake sale of the 4-H Club of Canyon. Delectable home baked goods will be offered from 11 a.m. until 5 p.m. Lorraine Ellison, the most truthful "P.R. Man" in the business, sent in this news release: "I did not give the reason or purpose of the Bake Sale as it is only to raise money for the treasury and extend the activities but if you'd like, feel free to put it in."**

**Baker extraordinare Jack Neldam and his Pat of Rheem's Neldam yumyum Danish Bakery, have sold their home and will soon move to a small estate off Glorietta Boulevard.**

* * *

The Charles Rockwells of 253 Rheem Boulevard will be amongst the contingent from Moraga to attend the Junior League's Bash Ball this weekend. Audrey and Chuck may be putting a "For Sale" sign on their home soon, to go to New Haven, Conn. There's a possibility Chuck may further his studies in economics at Yale and then go overseas on a foundation grant.

* * *

**CANYON FOREVER! Canyonites felt that the county blockade of Pinehurst Road should have been placed to keep out "Sunday drivers, garbage dumpers and rubberneckers," instead of residents of the area.**

**Clerk of Canyon School Board Larry Williams drove up to Skyline before the road block sign was up. A CHP officer promptly gave him a ticket. (And where are they when some guy makes an illegal turn in front of you on the freeway, you may ask here.) Williams insited that no sign was up at the Canyon store as yet. He proved it. And for the first time in history, the CHP man tore up a ticket. Glorioski, doesn't it make you feel good all over?**

* * *

**GEORGE P. ELLIOTT,** one of the leading short story writers and novelists in the country and an instructor at St. Mary's College, will be a teatured speaker at the California Writers Club dinner meeting at the Oakland Athens Club Tuesday night. For the first time in the club's history, the meeting is opened to the public. Lafayette writer Shyrl Hacker, 254-0191, is taking reservations.

* * *

**ST. VALENTINE'S day is Thursday so let us close ranks and remember at all times and under all circumstances that a rose by any other name . . . It would too!**

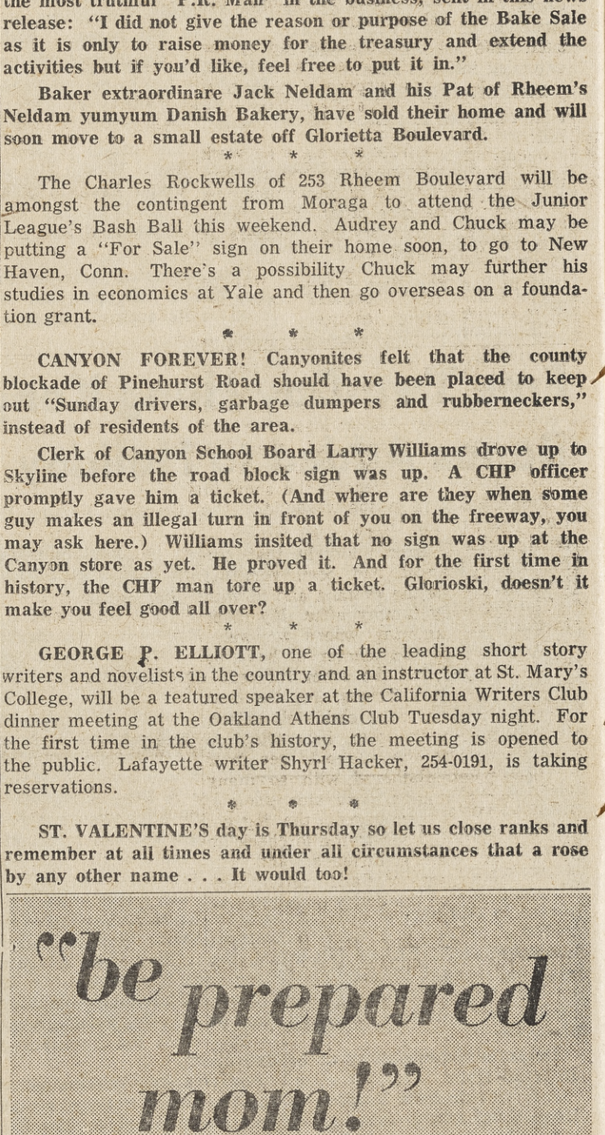


stock up on

milk

for the weekend!

Hey, Mom! Another big week-end coming. More people home drinking more milk . . . causing you to run out. And that's not good! For milk is one of the 4 basic food groups needed to balance your family's diet *every day*. So remember to get an extra supply of milk for *this* weekend . . . for *every* weekend!

EAST BAY PRODUCERS' MILK COUNCIL

# 'In the Shadows'

**KEEPING THE HOME FIRES** burning, Mrs. Jean Shisler presented her husband, Fire Marshal William Shisler, with a baby boy last week. To fill the void left when their other son joined the Air Force.

**MORE THAN GOLF** games were hurt by the closing of the Walnut Hills Country Club near Martinez. Some people who had to get bank loans to raise the membership fee are still making payments.

Rumor has it that one couple gambled the savings they had put away for their son's education to join, figuring they could always sell their membership later.

But one man, who figured very prominetnly on the scene both times in the ill-fated golf club (it failed first as Meadowbrook Country Club) apparently walked away unscathed. He is now managing another club in Sonoma county.

**ENCOURAGEMENT** to secretaries was given by the county Board of Supervisors who endorsed the idea of "Girl Friday" awards to be given to outstanding county secretarial and clerical personnel.

The idea, dreamed up by the County Employees Association, si for the purpose of "recognizing dedicated and excellent work for the county."

Reward for staying after work and skipping lunch hours? Fifty dollars worth of prizes including merchandise orders from dress shops, hair stylings, dinners at restaurants, etc.

First "Girl Friday" will be selected by popular vote from the Hall of Records.

**THE BOY WHO CRIED** wolf is making it tough for people with real emergencies to get their message through at local movie houses. At least that was the experience of the Les Scharmers of Walnut Creek when they went to the show in Orinda over the weekend.

I didn't know until we came home after midnight that our 10-year-old had been vomiting most of the evening and ill with a bady tummy ache. My older son, knowing where we were, phoned the theater to have us paged, but the usher refused.

"I was furious, and the next day when the child felt better, I calmed down. I investigated the situation. I could see their point. Bothered with so many crank calls, with kids phoning to tell their parents the dog got loose, or boy trying to check up on their girl-friends,, and running out of flash cards, they adopted the policy of not paging anyone.

"But they said, if my son really sounded desperate enough . . . ."

**HISTORY IS WAITING** for the return of two little "Day Books" the first two volumes of patient records at Stockton State Hospital. Researchers trying to piece together the story of mental illness in pioneer California need them to find out what made the '49ers crack up.

No gold is too obvious an answer, probably.

**AN EFFORT** to "restore rational buying to the market place and remove the gauntlet of psychological traps . . . confusions and outright deceptions" faced by the housewife is the intention of the "Truth in Packaging" bill currently being cosponsored by California's Senator Clair Engle.

Some of the provisions of the bill: Net weight will have to be printed prominently on front panels. No more "cents-off" deals or "economy-sized" designations as come-ons.

"Serving" standards will be established. How much filet of sole, for example will "serve four"? One pound or four forksful?

**AN ACCIDENT HANDBOOK** for parents, published by the Children's Hospital Medical Center in Boston was released this week.

It makes the assertion that "accidents to children don't 'just happen.' Parents, particularly mothers, hold the key to their causes."

Rarely caused by a single factor, accidents, which rank first in the cause of death of children, are a chain reaction, says the handbook. They happen when additional strains are present. Such as when kids are hungry, and hour before a meal is scheduled. When they are tired, or when they are in the care of other people.

Or when mother is ill, pregnant or about to menstruate.

Or when mothers are busiest. More accidents occur from 3 to 6 p.m. than at any other time.

## Workshop Set For Child Needs

An invitation to all people who have an interest in children with special needs, was issued by Contra Costa Council of Exceptional Children, to attend a workshop in Pittsburg's Creative Arts Building tomorrow from 9 a.m. to 4 p.m.

GIGI, in the play of the same name, will be played tonight by Bert Miller, foreground, with supporting roles filled by (left to right, seated) Jean Henderson and Charlotte Chapple and (standing) Betty Reynolds. Sun photo by Robert Dulas

# 'Gigi' Opening Tonight In Lafayette Town Hall

Town Hall in Lafayette will be the scene of a Dramateur production tonight as "Gigi" opens.

The show was presented by the Dramateurs several years ago.

Now, with an entirely different cast, it once more will appear for local audiences.

The production is the dramatic comedy adapted from the French novel of Colette by Anita Loos.

Scenery has been designed by Charlotte Chapple of Orinda, who also has a leading role in the play.

Dramateur director, Carl Rasmussen, has three assistants: Katie Genesy, Katherine Tabacco and Joan Erwin.

French-period costumes were designed by the costume committee, headed by Joan Watson.

Doubling-in-brass will be George Meyer of Lafayette who serves as stage manager as well as having a speaking part.

Curtain time is at 8:30 for Friday and Saturday evenings.

For all performances through March 16, reservations should be made.

Reservations will be accepted at CL 4-4419.

Tickets may be obtained through sponsoring organizations, members of the Dramateurs, or at the box office.

# Money Approved for More Storm Damage

A sum of $14,000 for emergency flood control work for damage caused by last week's storms was approved by the County Board of Supervisors Tuesday.

The money will be spent mostly to remove fallen trees.

The county set aside $75,000 for the purchase of the second parksite in county ownership. The sum, originally appropriated in the budget for pork acquisition and development, is now earmarked specifically for the purchase of a major portion of the Eucalyptus Grove just north of San Pablo Dam.

**COUNTY ADMINISTRATOR** Joseph McBrien said the matter would still come before the board. The actual site acquisition from the East Bay Municipal Utilities District would have to be separately approved by the supervisors, he added.

Actions on several matters of importance were held over for further study. A proposal that the county revert back to a five per cent pay differential for its employees was delayed for two weeks.

Action on endorsement of Assemblyman Jerome Waldie's proposed legislation to relieve the eastern end of the county from paying for rapid transit construction costs was delayed a week. Supervisors said they had not received copies of the bill.

The board set a hearing February 19 on an emergency ordinance that would require a use permit for service stations, real estate and professional offices in the Neighborhood Business Zones.

**ON THAT SAME** date, supervisors will decide on a controversial proposal that Contra Costa cities pay the county for return of fugitives facing criminal action.

Supervisors are also giving further consideration to a plan for cities to pay the county for maintenance of prisoners awaiting trial.

In other action, a recommendation was made by McBrien that Memory Gardens and Rolling Hills cemeteries be used for future burial of indigents. He asked for a study to be made and that specific contracts be signed.

The board received a report recommending a new ordinance requiring surveys and marking of lot corners for all future building permits.

**BUILDING INSPECTOR** Rudolph Kraintz recommended a hearing on the matter. He said plot plans were shown where houses had been built into streets and across lot lines because no surveys had been made first.

County Librarian Bertha Helum asked for a careful study of a bill granting state subventions for libraries introduced into the state legislature by Assemblyman Jerome Waldie.

The bill would provide state grants to libraries receiving a certain minimum level of local tax support and serving a minimum population, she said.

A plan for the dredging of a ship channel near the Martinez-Benicia Bridge with the federal government bearing the cost up to $200,000 was quickly approved by the supervisors.

The county had to agree to pay any costs over that amount and to provide a place to dump the mud. The land space will be provided free by Tidewater Oil Company on its Avon property.

# Clothing Sale Helps Hospital

Money accrued from the sale of coats, suits and shirts over a three-day period next week at the Garrett Thrift Shop, 3331 Mt. Diablo Boulevard, Lafayette, will be turned over as proceeds for John Muir Hospital.

The sale will be held Wednesday, Thursday and Friday, 10 a.m. to 4 p.m. daily.

The shop will be staffed during the three days by members of the hospital's guilds.

# Drag-Racers Take Over Road; Police Arrest 52

Traffic accidents were light in the Central Contra Costa County area during the past week, but police had their hands full Tuesday night with drag-racers on San Pablo Dam Road west of Orinda.

A sheriff's bus had to make two trips to cart 52 persons to county jail in Martinez where they were booked for unlawful assembly, setting up road blocks and participating in speed contests.

Starting at 11 p.m., the drag-racers barricaded a section of San Pablo Dam Road, causing other motorists to take detours.

**AS THE** calls for help spilled into law enforcement agencies, members of the Highway Patrol and sheriff's department rushed to the scene.

When the officers arrived, two drag-racers were already lined up to start another speed contest, police said.

All the persons at the scene were from Richmond, Berkeley, San Pablo, El Cerrito and Oakland.

Of the 52 persons arrested, six were juveniles.

The crowd was so heavy at the county jail, waiting to be booked, that sheriff's reserves and members of the Martinez police had to help with the task.

Bail for most of the arrested persons was set at $482.50.

On Wednesday morning another accident occurred on the "snake" portion of Highway 24, west of the Orinda Crossroads, where construction work is in progress.

The Highway Patrol said a west-bound car, driven by Herbert Booth, 59, of Oakland, crossed the center line and sideswiped a steel truck driven by Frank M. Dias, 60, of Hayward. The car then crashed into a newspaper truck driven by Herman R. Crowell, 41, of 150 Cody Lane, Pleasant Hill.

# Rustlers Corral Guns and Saddles

Enough guns, saddles and clothing to outfit a good-sized ranch "spread" were stolen from Xavier's Men's Store in Danville over the week end, sheriff's deputies reports indicate.

Forcing open a rear door, thieves escaped with a total of $4000 worth of merchandise including eight rifles, a shotgun and a BB gun.

Also missing were 11 saddles and more than a dozen wool plaid jackets and assorted other clothing, according to owner Walter Xavier, 977 Danville Highway.

**IN OTHER** thefts this week, Harold Reich of 1200 Upper Happy Valley Road, Lafayette, reported a loss of $400 worth of jewelry from a floor safe in his home. Stolen were a cameo brooch and two pearl rings.

Also in Lafayette, the residence of Armand Johnson, 3239 Judy Lane, was ransacked early Monday. Missing was a total of approximately $25 in cash, a jewelry box containing a diamond ring, 13 books of Blue Chip stamps and a transistor radio.

Fifty dollars in cash, a TV set, a .22 caliber automatic rifle and 12 bottles of liquor were stolen from Tahiti Mick's, an Alamo tavern, sometime Sunday, deputies said.

The Tice Valley Elementary School in Walnut Creek was burglarized over the week end. Stolen were an undetermined amount of cash, a wrist watch, and an assortment of food. Deputies suspect the robbery was the work of two juveniles.

# Birchers Not Invading County Republican Set

The Republican Party in Contra Costa County isn't being invaded by members of the John Birch Society, Sam Conti, chairman of the party's county central committee, told The Sun this week.

Without any display of anger, Conti, a Concord attorney, took exception to remarks made recently in Los Angeles by Harry J. Keaton that the John Birchers are engaged in a large-scale "infiltration" of California's Young Republicans. Keaton heads the state group.

"We've had no trouble with the Birch Society in Contra Costa County and I've heard of no other county in the state having trouble with them," Conti said.

**HE TERMED** the GOP state central committee meeting in San Francisco as the best one he'd ever attended.

"I was at most of the sessions and I didn't see anything manifest itself that was reported in the newspapers," the attorney said.

His remark was in reference to news reports that the Republicans were bickering, they were suffering from a complete lack of unity, and their state leadership was at a low ebb.

"The total state picture is good," the Contra Costa Republican Party chairman said, "but I'm not saying that it couldn't be better.

"I heard no complaints about lack of unity and no bomb went off at any of the sessions."

**ASKED ABOUT** the job done by State GOP Chairman Casper W. Weinberger, Conti answered, "He's been terrific as chairman."

He strongly agreed with Weinberger's remarks that the Republican Party has room for anyone, even Birchers, who will support its principles and candidates.

As to United States Senator Thomas Kuchel's remarks that with Richard Nixon's departure the state GOP group is left without a recognized leader, Conti snapped, "The senator has been a fine representative of our state. But I don't always agree with his remarks."

Conti disclosed that he was a motion maker at the statewide meeting in San Francisco to have every county chairman be made a member of the executive committee of the state's central committee. "Who else but the county chairman knows what's happening in his own county," Conti told The Sun. His motion will be decided later by the state's central committee.

**AS FOR** Contra Costa County, he admitted that the Republican Party's financial picture is at a dismal low. A recent report showed the party's resources in the county had dipped to $3000, some $7000 below the usual working capital. The county group spent almost $21,000 on the 1962 election campaign, while some $40,000 will be needed for the 1964 campaign.

Conti disclosed to The Sun that Republican Party leaders in the county are now hard at work organizing various fund campaigns that will start soon.

Some of them will include a door-to-door campaign throughout the county and fund-raising dinners. Volunteers for all this organization work are now being recruited.

Conti is in his third year as chairman of the GOP Contra Costa County Central Committee.

Some local members include Jackson Davis of Lafayette; Jack Pedder, Lafayette businessman who lives in San Ramon; Mrs. Jean Bates, George Corwin and Mrs. Joanne Van Gelder of Orinda; C. R. Crabtree, A. J. Engelking, R. Y. Meyer and R. A. Westran of Walnut Creek, and Ronald Terry of Pleasant Hill.

As for the Democrats, two of that party's leaders in Contra Costa County were aghast that the Republicans might be having financial difficulty.

"I'm surprised," said Gilbert Cartwright, Richmond accountant who's chairman of the Democrats' Contra Costa County central committee. "That's normally not the case. Historically, the Democrats have always been in the red."

"Amazing," echoed Charles Weidner of Pleasant Hill. "I always figured them to be the money class and we the poor guys. But one thing in our favor in this country is the fact that we have 125,000 registered Democrats and the Republicans have only 75,000."

**WEIDNER SAID** tha this campaign last fall in which he was defeated by the incumbent, Congressman John Baldwin, had cost him $14,000.

"That's the trouble. The costs keep rising," Weidner said. "It takes a tremendous amount of money to compete today in an election campaign."

# Step Up, Demos; Party Needs You

The Democrats are just like the Republicans.

They want to grow stronger and stronger, and, as a result, they'll welcome all new members possible.

There's one big difference, however, between the two parties in Contra Costa County at the present time.

The Demos far outnumber their opponents.

But, warns Gilbert Cartwright, chairman of the county's Democratic Party central committee, "this is no time to become complacent. There's a job for every good Democrat."

**THE DEMOCRATS** are just as vociferous as the Republicans. They stage meetings, picnics, banquets, dinners and many other fund-raising functions.

And there's an important meeting next Tuesday (even if it's Lincoln's Birthday) in the Hall of Records at Martinez. At 8 p.m., the Democratic Party's central committee will convene.

And that's the time, says Cartwright, when all good potential Democrats should come and regiester within the party framework.

Cartwright is a 37-year-old public accountant in Richmond.

**HE WAS** elected chairman of the party's county central committee last July. His is a two-year term of office so he won't leave the post until July 1, 1964.

The chairman still has a trace of southern accent though he insists he left his native Dallas, Texas when he was only a few months old, and his family moved to Phoenix, Arizona.

After Navy wartime duty, he came to the East Bay area in 1943 and associated with the Democratic Party in 1946.

"I was a good party member, but I didn't really become active and involved in all kinds of committee work until 1955," he says today.

There are a total of 26 members on the Democratic Party's central committee, including Assemblyman Jerome Waldie and John T. Knox and State Sanator George Miller, Jr.

**ON AN** off-campaign year, the central committee meets every two months, but during an election year, that is narrowed down to every month.

Asked about the three state legislative personalities from this county who are Democrats, Cartwright said, "I don't think the fact that the Democrats outnumber the Republicans has anything to do with their being in the higher offices. The people like the way they're handling the job."

Cartwright is unlike his counterpart, Sam Conti of Concord (chairman of the county's Republican central committee) in that he is a member of the state Democratic central committee and that group's executive committee.

The Republicans have this aim in goal, but so far the Democrats have long put it into actual practice.

Cartwright said of the procedure, "I think it is an important one. The county chairmen are able to impart much knowledge to the state's network."

**ABOUT 33** clubs comprise the federation of all Democratic clubs in Contra Costa County with Julian Stern of Lafayette serving as president of the organization.

Some persons in the Central Contra Costa County area who serve on the central committee include Mrs. Barbara H. Reid of Orinda, Judge John L. Garaverta, Eugene S. Hastings and Patricia R. Silva of Concord. Charles Weidner and Russell M. Koch of Pleasant Hill, and Douglas R. Page of Walnut Creek.

Cartwright's chief assistants are Raymond Charpot of Martinez, vice chairman; Joseph Genser of El Cerrito, treasurer; Mrs. Silva, administrative seretary, and Mrs. Reid, recording secretary.

Of the Democratic Party's current financial picture in the county, Cartwright explained, "We're running in a deficit. But then that's usually the situation we find ourselves in."

**ASKED TO** explain the principle and theory of the Democratic Party, Cartwright said, "The party stands for equality, progress and help for all the human race. Economically speaking, we stand for a fair wage for workers and medicare for the aged. And we also stand for a fair profit for the businessman."

Married and the father of two children, Cartwright lives with his family at 3847 Linden Lane, El Sobrante. His number is 223-3817.

"I don't have to do an awful lot of traveling in this job," he said, "but I'm on the phone a lot. And if potential Democrats want to talk to me, I'll be most happy to receive their call."

# Sun Travel Night Is February 20

**Two entertaining films of Japan, "Enchanting Japan" and "Kyoto," will be shown at The Sun's free Travel Night February 20, 8 p.m., Acalanes High School cafeteria.**

**The entire family is invited to the evening, courtesy of The Sun. In addition to the films, there will be door prizes and a short address by Sun Editor-Publisher Herman Silverman.**

**The films, in color and with sound, have been made available by the Japan Tourist Association.**

**They feature cinematic tours of Tokyo, Kyoto, Nikko, Hakone and Nara and picture aspects of the industry, arts and culture of Japan.**


First Church of Christ, Scientist
22 Orinda Way
Orinda, California
announces a
FREE LECTURE on CHRISTIAN SCIENCE
entitled
"CHRISTIAN SCIENCE:
A SCIENCE FOR EVERYDAY LIVING"
By Arch Bailey, C. S.
of San Francisco, California
a member of the Board of Lectureship of
The Mother Church, The First Church of Christ, Scientist
in Boston, Massachusetts
in First Church of Christ, Scientist
Orinda, California
Tuesday evening, February 12, 1963, 8 p.m.
Child Care Provided in the Community Church
10 Irwin Way, Orinda
You Are Cordially Invited to Attend

Jo Ann's
PETTICOAT LANE
WALNUT CREEK

REMODELING SALE

Our Temporary location is at 8 Petticoat Lane (former home of the Danish House) so as to enable the carpenters and painters to work unhampered. Displayed will be some of the finest fashions in Walnut Creek. Jo Ann doesn't intend to bring back any sale merchandise—so come take advantage of the unbelievably low prices.

NEW SPRING KNITS
PRE-SEASON
Special!
FAMOUS MAKER!
3-PIECE SUITS
Regularly 45.98 29.
2-PIECE SUITS
Regularly 35.98 19.
Lovely Spring Colors
sizes 8 to 16
mister G
1436 Broadway Plaza, Walnut Creek
935-8300 Charge, of course
OPEN MONDAY, THURSDAY AND FRIDAY 'TIL 9:00 P.M.

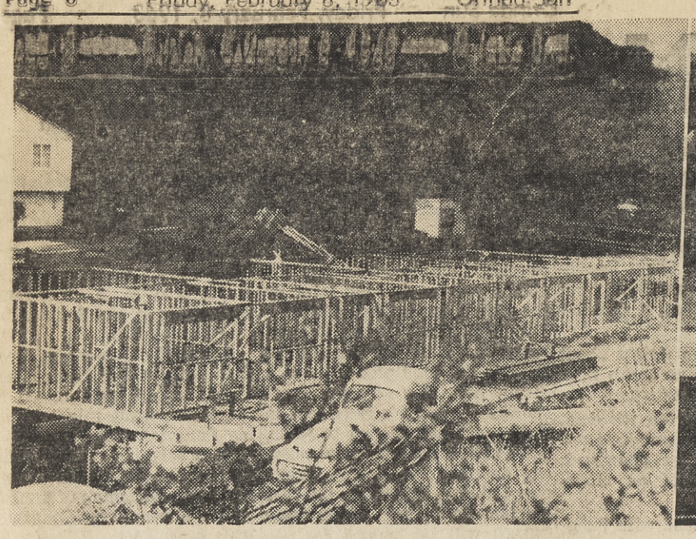

NO. 2 WILL BRING TOTAL UNITS TO 74

NEW LOOK FOR ORINDA

EQUIPMENT WORKS ON ROAD

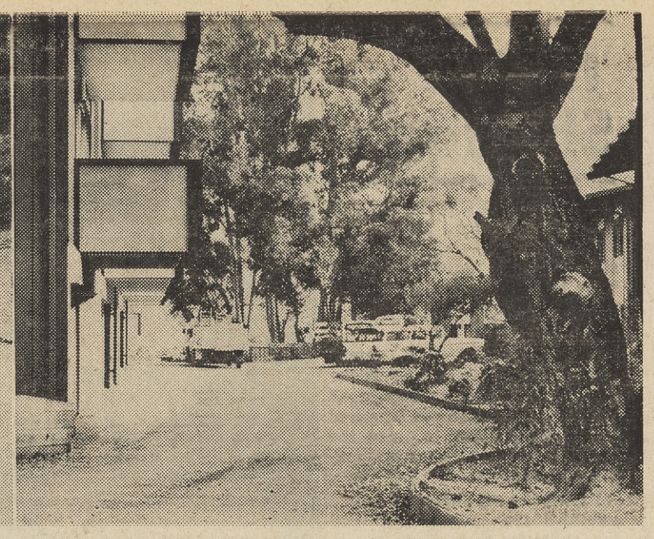

PRIVATE DECKS OF BROOKWOOD NO. 1

# Depends on How You Look at Brookwood

There are vastly different opinions as to Brookwood Apartments, Orinda's first and only multiples.

From the standpoint of Peter Mattei, San Francisco developer who built the $900,000 project, it has been a financial success.

From the standpoint of the Oak Springs Improvement Association, homeowners group in the area, aesthetically the apartments are a flop.

**AN OFFICER** of the Orinda Association referred to the apartments as "a monstrosity" and an "abortion."

Orindans commonly refer to the apartments as "the barracks."

His colleagues praise architect James Rector Lucas for his "imaginative and functional" design for the "problem" lot.

Quantitatively, this type of apartment cannot be built again in the county. A 1961 building ordinance restricts the number of units in a given area. It states that 200 square feet of air must be allowed per unit.

Brookwood No. 2, a 22-unit, two-story, additional apartment project is under construction adjacent to Brookwood No. 1.

**BROOKWOOD No. 2** will be ready for occupancy March 1 if it is completed on the target date. Builder for Brookwood 2 is Raymond Feichtmeir, 6481 La Vista, Walnut Creek.

Architecture for Brookwood No. 2 will be "contemporary" and "different" from Brookwood No. 1, according to Feichtmeir.

The realtor who is handling the renting of Brookwood 1 states that there was "tremendous activity" over the weekend. A furnished model is open daily from 11 a.m. to 4 p.m.

He said that a "boom" in the rentals is expected soon; and attributed the poor weather to the lack of lessees.

There are 28 two-bedroom units and 24 one-bedroom units. Rents vary from $145 for one-bedroom units to $210 for two-bedroom, one and one-half bath Townhouse units.

**THIS INCLUDES** use of the laundry, luxury heated pool, parking facilities, carpets and draperies, private sundeck or patio. Other attractions the developer advertises: "Easy walk to transportation and shopping. Excellent TV reception."

Who comes to the suburbs to live in an apartment? The Sun questioned potential lessees and received a variety of answers.

"We want to live in Contra Costa; but don't want a big house and garden to keep up."

"We were married last year and can't afford the down payment on a house."

"We're new to the area and want to shop around before we buy."

"My husband just retired and we moved here from the east to be near our children and grandchildren."

**SITE FOR** the Brookwood Apartments was bought in 1957 by Jack Snow and Ramsay Underwood. The "problem" property was deemed unusable before the relocation of the road.

Adjacent to the freeway off-ramp at the crossroads, the strip of land has an irregular shape. An elongated pear-shape, it meanders through an old creek bank.

Much of the land was reclaimed through retainer walls and by fill. The State Highway Departments and apartments have a common wire fence on their property line

Brookwood Creek still runs adjacent to Brookwood Road—between the road and apartments However, it has been channeled.

The apartments are at an angle from Mike Lynn's restaurant. A crosswalk is planned at the corner of Camino Pablo and Brookwood Road.

The land was zoned residential and it would not have been practical for houses—particularly with Orinda's one-half acre minimum lot size.

Underwood bought out Snow. Scotty McCann, a peninsula developer, became a partner in the investment. He had drawn elaborate plans for luxury garden apartments such as exist on the peninsula. These were designed to rent at $300 a month.

**THE McCANNS'** divorce suit apparently was a factor in his selling out of the project, according to reports published at the time.

Other investors who never did get the project "off the ground" included Art Lambert, manager of the now defunct Walnut Hills Country Club; Robey Smith; and Robert Stone.

The latter, famed for his manipulations before "going south," tied up the land for six months without funds.

By 1960, the only continuing agent in the many plans was architect James Rector Lucas. "We had a mass (or a mess) of information," he told the Orinda Chamber of Commerce recently.

**LUCAS PROMOTED** and sold the idea for the project to San Francisco developer Peter Mattei.

Mattei bought the land, divided it, and sold what he didn't need. All things fell into place: rezoning, financing.

The construction strike nor the "100-Year Flood" last year held up the project for long. Carpenters kept on working throughout the strike. Breaking of a culvert during the storm caused damage to form work, delaying the apartments a month.

**MANY OLDTIMERS** on Brookwood Road and in the Oak Springs area have complained in articulate terms to the county and to whomever will listen about the congestion of equipment on the road. They have voiced resentment to the fact that the 74-unit dwellings have replaced the brook and eucalyptus wood for which the street was named.

One little lady who lives on Brookwood Road says quietly: "Oh, the apartments don't bother dad and me any. We plan to leave Orinda soon anyway."

"We're glad we came to Orinda," says a satisfied apartment dweller.

**LEGAL NOTICE**

**NOTICE OF GOVERNING BOARD MEMBER ELECTION**
Jan. 7, 1963

1 Member of the Canyon School District.

2 Members of the Acalanes Union High School District.

1 Member of the County Board of Education—Area 7.

Notice is hereby given to the Voters of the above Districts of the County of CONTRA COSTA, California, that the Biennial Election for members of the Boards of said districts, will be held on the third Tuesday of April, namely April 16, 1963, for the purpose of electing the number of members of the governing boards of the districts as indicated above.

The polls will be kept open between the hours of 1 o'clock p.m. and 7 o'clock p.m.

The election returns will be canvassed at 9:00 o'clock a.m. on April 23, 1963, by the County Superintendent of Schools, 75 Santa Barbara Road, Pleasant Hill, Calif.

Deadline for the receipt of **absentee ballots** is April 13, 1963.

Forms for Declaration of Candidacy may be obtained at the office of the County Superintendent of Schools, 75 Santa Barbara Road, Pleasant Hill. The last day for filing declaration is March 1, 1963.

Polls will be located at the Canyon Store for Canyon Special Precinct No. 1, which shall include all the area within the Canyon School District.

FLOYD MARCHUS,
Superintendent
Contra County County Schools

By: Grace Thomson,
Director of Business Services.

O. #329—1/25, 2/1-8

**LEGAL NOTICE**

**NOTICE OF TRUSTEE SALE OF REAL PROPERTY**

NOTICE IS HEREBY GIVEN that on February 28, 1963, at the hour of 10:00 o'clock a.m. at 5 Moraga Way, Orinda, California, EARL R. GRUBB, as substituted trustee, will sell at public auction to the highest bidder for cash in lawful money of the United States, the following described real property situated in the County of Contra Costa, State of California, and more particularly described as follows, to-wit:

Lot 44, as shown on the map entitled, "Moraga Woodlands, Contra Costa County, California", filed on November 10, 1936 in the office of the County Recorder of said County in book 26 of Maps at page 632, et seq., described as follows:

Beginning at a point on the northerly line of Crest View Drive, as shown on said map, distant thereon southeasterly 130 feet from the intersection thereof with the northwesterly line of said Lot 44; thence southeasterly along said northerly line of Crest View Drive, along the arc of a curve to the left with a radius of 245 feet, an arc distance of 30.98 feet; thence south 88° 15' east, tangent to the last named curve, 49.01 feet; thence easterly and northerly, along the arc of a curve to the left with a radius of 30 feet, tangent to the last named course, an arc distance of 49.94 feet to the west line of Valley View Drive, thence north 3° 38' 15" west, tangent to the last named curve, 76.67 feet; thence north 89° 35' 20" west, leaving said west line of Valley View Drive, 113.96 feet to the eastern line of the parcel of land described in the deed from Roy Edward Nason, et ux, to Abraham R. Doty, et ux, dated April 30, 1945 and recorded July 31, 1945 in book 819 of Official Records at page 46; thence southerly, along said eastern line of said Doty Parcel (819 OR 46), to the point of beginning.

Said sale will be made to satisfy the obligation secured by and pursuant to the power of sale contained in that certain deed of trust executed by Clarence R. Cooper and Margaret M. Cooper, his wife, to North American Title Insurance Company, a California corporation, for the benefit of Assunta Gatta, a widow and Edna M. Kelsoe, a married woman, as joint tenants, dated July 11, 1962, and recorded July 13, 1962, in Liber 4159, Page 303, official records of Contra Costa County.

Notice of Breach of said obligation and Election to Sell said real property was recorded in the office of the County Recorder of said County of Contra Costa on the 21st day of September, 1962 in Liber 4207, Page 245, Official Records of Contra Costa County.

The beneficiary or any other person or persons may purchase at said sale.

By document heretofore recorded on January 3, 1963, Official Records of Contra Costa County, under Recorder's Serial No. 801, EARL R. GRUBB was substituted as Trustee in the place and stead of North American Title Insurance Company, a California corporation.

That said sale is made without covenant or warranty regarding title, possession or encumbrances or as to insurability of title.

Dated: January 22, 1963.
EARL R. GRUBB, Trustee
O. #330—2/1-8-15-21

**LEGAL NOTICE**

**NOTICE OF GOVERNING BOARD MEMBER ELECTION**
Jan. 7, 1963

2 Members of the Orinda Union School District.

2 Members of the Acalanes Union High School District.

1 Member of the County Board of Education—Area 7.

Notice is hereby given to the Voters of the above Districts of the County of CONTRA COSTA, California, that the Biennial Election for members of the Boards of said districts, will be held on the third Tuesday of April, namely April 16, 1963, for the purpose of electing the number of members of the governing boards of the districts as indicated above.

The polls will be kept open between the hours of 7 o'clock a.m. and 7 o'clock p.m..

The election returns will be canvassed at 9:00 o'clock a.m. on April 23, 1963, by the County Superintendent of Schools, 75 Santa Barbara Road, Pleasant Hill, Calif.

Deadline for the receipt of **absentee ballots** is April 13, 1963.

Forms for Declaration of Candidacy may be obtained at the office of the County Superintendent of Schools, 75 Santa Barbara Road, Pleasant Hill. The last day for filing declaration is March 1, 1963.

The polling places for Orinda Union School District Special Precincts 1-4 attached hereto—

1—Polls will be located at Orinda School (Library), 26 Orinda Way, for Orinda Special Precinct No. 1, which shall include Regular County General Election Precinct Orinda 1, 2, 3, 4, 10, 11, 16, 23, 39 and Alhambra 4 (if the proposed school district boundary change between Orinda and Martinez is made then only a portion of Alhambra 4 would be in the Orinda District).

2—Polls will be located at Sleepy Hollow School (Nurse's Room), 20 Washington Lane, Orinda, for Orinda Special Precinct No. 2 which shall include Regular County General Election Precinct Orinda 7, 15, 19, 20, 26, 27, 32, Kensington 20, El Sobrante 21 and that portion of Orinda 28, lying within the Orinda Union School District.

3—Polls will be located at Glorietta School (Music Room), 15 Martha Road, Orinda, for Orinda Special Precinct No. 3, which shall include Regular County General Election Precinct, Orinda 5, 6, 8, 12, 17, 18, 21, 25, 29, 31, 34 and 40.

4—Polls will be located at Del Rey School (Stage-Multi-Use Room), 25 El Camino Moraga, Orinda, for Orinda Special Precinct No. 4, which shall include Regular County General Election Precinct Orinda 9, 13, 14, 22, 24, 30, 35, 36, 37 and 38.

FLOYD MARCHUS,
Superintendent
Contra County County Schools

By: Grace Thomson,
Director of Business Services.

O. #326—1/25, 2/1-8

**LEGAL NOTICE**

**NOTICE OF GOVERNING BOARD MEMBER ELECTION**
Jan. 7, 1963

3 Members of the Moraga School District.

2 Members of the Acalanes Union High School District.

1 Member of the County Board of Education—Area 7.

Notice is hereby given to the Voters of the above Districts of the County of CONTRA COSTA, California, that the Biennial Election for members of the Boards of said districts, will be held on the third Tuesday of April, namely April 16, 1963, for the purpose of electing the number of members of the governing boards of the districts as indicated above.

The polls will be kept open between the hours of 9 o'clock a.m. and 7 o'clock p.m.

The election returns will be canvassed at 9:00 o'clock a.m. on April 23, 1963, by the County Superintendent of Schools, 75 Santa Barbara Road, Pleasant Hill, Calif.

Deadline for the receipt of **absentee ballots** is April 13, 1963.

Forms for Declaration of Candidacy may be obtained at the office of the County Superintendent of Schools, 75 Santa Barbara Road, Pleasant Hill. The last day for filing declaration is March 1, 1963.

1—Polls will be located at Camino Pablo School (Library), 1111 Camino Pablo, Moraga, for Moraga Special Precinct No. 1, which shall include Moraga 1, 5, 6, 7, and San Ramon 2 within the Moraga School District.

2—Polls will be located at Donald L. Rheem School (Nurse's Room), 90 Laird Drive, Moraga, for Moraga Special Precinct No. 2, which shall include Moraga 2, 3, 4 and St. Mary's within the Moraga School District.

FLOYD MARCHUS,
Superintendent
Contra County County Schools

By: Grace Thomson,
Director of Business Services.

O. #328—1/25, 2/1-8

## A.A.U.W. to Sponsor 3 Performances of 'Gigi'

Orinda Branch of the American Association of University Women is sponsoring three evening performances of the Lafayette Dramateur's production of "Gigi."

This gay romantic comedy by the French author Colette was a hit play on Broadway in 1951 when it was adapted to the stage by Anita Loos.

**MEMBERS OF** the Orinda Branch will attend "Gigi" at the Town Hall, Lafayette, on the nights of February 8, 15 and 16, for the benefit of their fellowship program.

AAUW has been giving graduate fellowships since 1890 to encourage gifted women to go on to advanced study. Currently, over 50 American women who are near doctorate level, receive stipends for an academic year of study here or abroad.

**AAUW ALSO** brings women from other countries to the United States to study—approximately 40 each year from 20 countries, who gain professional training and learn to know America.

At the present time, there are seven women spending their fellowship year at the University of California, Berkeley. Their fields of study include: child psychology, chemistry, economics, mathematics, social welfare and anthropology.

## Cub Scout Pack 225 Has Father-Son Award Dinner

Cub Scout Pack 225 held its annual Blue and Gold Dinner for fathers and sons at the Glorietta School all-purpose room recently.

Don Blackwood of Lafayette was the guest speaker and also entertained the boys with several tricks and stunts.

A record number of awards were made.

**WOLF BADGES** were received by Steven Graber, Phil Spungin, Bill Gregory, Philip Vuncannon, Reid Foss, Greg Nelson, Scott Paine, Mark Ruppenthal and Brad Thompson.

Bear badges went to Roland Engle, Robert Juscik, Kevin Hart and Eric Van Dyke.

Robert Ellgas, Michael Bennett, Bruce Cook and Chris Tarp received their Lion badges.

**ARROW POINTS** were presented to Mathew Henning, Bill Jacobs, Dough Jones, Mark Jones, Robert Juscik, Phil Spungin, Glenn Thorp, Philip Vuncannon, Dick De Graffenreid, Bill Gregory, Craig Maynard, Jimmie Gould, Ronnie Prince and Robert Ellgas.

Denner stripes went to Roland Engle, Bill Jacobs, Kevin Hart, Brad Thompson, Philip Vuncannon and Philip Spungin.

A new Webelo den has been set up with Ray Bunten as the leader. New Webelos are Steven Baker, Michael Bennett, Bruce Cook, Charles Bunten, Robert Ellgas, Paul Lanzarotti, Mark Schaefer and Chris Tarp.

### *Lunch Is on The Table . . .*

The following meals will be served next week at all cafeterias in the Orinda Union school district. Milk is served with all meals.

**MONDAY**—Barbecue beef on buttered bun; tossed green salad; plums.

**TUESDAY**—Holiday.

**WEDNESDAY**—Hot dog on buttered bun; parsley potatoes; buttered spinach; carrot sticks, peaches.

**THURSDAY** — Spaghetti with meat sauce; green salad; French bread; fruit jello.

**FRIDAY** — Tuna salad on lettuce; green beans; hot roll; citrus sections.

### Poggi Is Installed

Thomas Poggi of Orinda, an Oakland attorney, was recently installed as president of the Italian-American Federation of the Eastbay.

**FATHERS' NIGHT** for the Orinda Nursery School Association will be Thursday at 8 p.m. at Orinda Community Church. Making plans for the program, featuring Dr. Ravina Helson, are Mrs. William Johnston (left), and Mrs. A. E. Woodliff.
Sun photo by Bob Dulas.

## 'Creative Child' To Be Topic for Nursery Assn.

Dr. Ravina Helson, an eminent psychologist, will speak at "Fathers' Night" of the Orinda Nursery School Association. It will be Thursday at 8 p.m. at the Fellowship Hall of Orinda Community Church.

Her subject will cover "How to recognize and what to do about the creative child."

Dr. Helson received her Ph.D. from the University of California. She taught for three years at Smith College.

For the past five years, she has served as a research psychologist at U.C. She is currently working with the Institute of Personality Assessment at the University.

Recently, Dr. Helson completed a study at Mills College involving groups of young women who were either creative children or who showed unusual creative potential as adults.

This study is just one of many that are being undertaken throughout the country to try to establish yardsticks for recognizing and encouraging creative children.

Mrs. A. E. Woodliff, the vice-president and program chairman of the Orinda Nursery School, states: "The public is invited to hear this very unusual and provocative program in honor of Fathers' Night."

Hostess in charge of the meeting is Mrs. William Johnston. She will be assisted by Mrs. George Pappas, Mrs. John Creech, Mrs. Lester Packer and Mrs. William Waddell.

**DIABLO FENCE CO.**

It's Time to "Purty Up" Your Home!

TRY US FOR
REDWOOD
FENCES — WALLS
LUMBER —
SCREENS —
DOG HOUSES

Dealer For
DUTCH BOY
PAINTS and
OLYMPIC STAINS

3459 Mt. Diablo Blvd.
LAFAYETTE - 283-3605

LAMPS $7.98 up
SHINGLE BOX $8.98

POSTS $10.98
SIGNS $4.50
Also
Oriental Bridges
Mail Boxes

OUTDOOR SHUTTERS
$9.88 Pair

Many Other Designs On Display

STOP BY FROM 8 to 5:30
MONDAY through SATURDAY

## *Miramonte Mirror*

## Mats Tangle Dons Tonite --Another Crown for Us?

By KAREN STAFFORD and JACKIE EDENHOLM

Tournament of Champions . . . Here we come!! It looks as though Miramonte is on its way to another league victory after smearing Piedmont Friday by a good 20 points. Of course, winning the league does not insure our going to the T.O.C. . . . but, he hope that we will be invited.

Tonight one of our most important games of the season will be played against Acalanes in our gym—BE THERE! . . . wearing WHITE!!

**Now that finals are over much of the pressure has been taken off Miramonteens, especially seniors, many of whom have also had the job of filling out applications for colleges and planning for the "not too distant" future. Speaking of colleges, last year's co-editor of the Miramonte Mirror, Kitty Mika, has transferred from Cal's campus at Santa Barbara to Berkeley . . . welcome back to the Bay Area, Kitty!**

Mike Lynn's entertained the Ailanthus Branch of the Children's Hospital Wednesday evening for dinner as new officers were installed by candlelight ceremony.

Saturday night many couples could be seen at the Bear's Lair in Berkeley, namely, Mimi Loomis and Paul Locklin, Mary Hansen and Mike Karklet, Chris Coombs, Larry Towers, George Hauer, Hall Clement, Scott Huntley, Tim Thompson, Mark Rasmussen, Perry Anderson and John Valpreda.

The same evening the Orinda show was enjoyed by Tevis Thompson and Ginger Ronald, Greg Holmes and Candy Jacobs, and Dave Lackey and Fran Obretch (who discovered they had already seen the movie about halfway through).

John Lackey has once again fallen ill with his yearly case of poison oak . . . Best wishes for a speedy recovery, John.

**We have the express honor of introducing a new club to the already existing list of "more academic" clubs at Miramonte High. The club, commonly to be called the A.V.C., has only been functioning for a week . . . BUT . . . officers have been installed and it looks like the club will be in full swing in no time. Head of the group, consisting of males, so far, is the high priest, Phil Grant, and to assist hime will be Bob Williams, the "rite" chairman. In addition, George Hauer has been appointed official treasurer while other offices have yet to be filled . . . One last word . . . Good luck on your crusades . . . I think you'll need it!**

If you've been hearing certain seniors mumbling and jumbling things like "Light the lamps, Otan," or "Oh, Queen, forget not thy servant in the days of thy greatness," don't worry, our school's superlatives have not lost their minds, they are just rehearsing for the senior play tryouts!

Roxie Smith, one of our cheerleaders, has been very ill with pneumonia. We all wish Roxie a quick recovery.

Phil Grant has been having a little trouble with his car lately. Maybe a fire extinguisher would be a good investment, Phil.

Cindy Gravelle and Debbie Williams spent Saturday in San Francisco. One of the high points of the day was when they had lunch at a small Russian restaurant. According to them, they sampled every kind of Russian food and pastry made!!

Saturday night Becky Horne had a surprise party for three girls. The first girl to be surprised was Bonne Winters. There was a dinner in her honor on returning from Europe where she was an AFS student-representative from Miramonte. After dinner Dana Gregory and Joanne Dumble were surprised with a party to celebrate their birthdays. This was kind of a different party, since everyone was showing their artistic abilities by making "balloon animals." Balloon masterpieces took the forms of cats, dogs, giraffes, and "you name it . . . that's whit it is!" Among those there were Becky Horne and Dave Partridge, Kathy Knudsen and Steve Scott, Dana Gregory and Bill Hallanger, Joanne Dumble and Steve Cantrill, and Carol Ferguson.

**The Ailanthus Branch of the Children's Hospital of the East Bay is now selling tickets to the annual Sub-Deb Fashion Show by Sather Gate Apparel Shop at the Hotel Claremont on March 2, at 2:30 o'clock. If you are interested in buying a ticket, contact a member of Ailanthus.**

Last week at noon a wrestling meet was held in the gymnasium between two teams composed of sophomore-junior wrestlers and freshman-senior wrestlers. By the time the bell sounded that ended the lunch period, junior Jim Thurman had defeated senior Dean French, senior Rick Cannon had defeated junior Pete Kimball, junior Butch Workman had defeated senior Mike Sorem, sophomore Nelson Anderson had defeated freshman Bob McCario, and senior Dean Hilger had defeated junior Tom Gould. The juniors and sophomores came out on top . . . but not by a very large margin.

Over the week end Katy Dullum had a surprise birthday-slumber party for Ann Waters. Although not many of those there slumbered, it was called a slumber party because . . . well, you know, they're all called slumber parties!

Some of those there and still wide-eyed during the wee hours of the morning were Ann Cunningham, Sandy Carlyle, Judy Trumbly, Carol Mansonen, Ginger Ronald, Rowena Sherman, Debbie Manard, Barb Shuster, Mary Schaeffer, Joan Dirckx, Chris Walstrom, Susie Colwell, Pam Ferguson and Linda Alm. Tonight is an important game. Be sure to come and "WEAR WHITE TONITE!!!"

P.S.: There's a dance, too!

# Annexation Spurs Incorp.

Annexation by Walnut Creek of the 2200-acre Dollar ranch property will help spur the incorporation of Lafayette, several civic leaders predicted to The Sun recently.

The incorporation election could take place early fall, they added.

January 17, in Walnut Creek, the Dollar family's annexation petition was presented to the city council.

That group decided to wait until February 6 before adopting a resolution that would accept the petition.

**ANNEXATION** of the property will increase the physical size of Walnut Creek by one-half. The site is contemplated as a multi-million-dollar senior citizens' development of 10,000 units.

Portions of the Dollar property strike up close to what are the unclassified lines of the unincorporated community of Lafayette.

Walnut Creek planning director Les Foley said, "If the annexation goes through, and I presume that it will, there is nothing to prevent any Lafayette property owners contiguous to the Dollar area from requesting that they be annexed to Walnut Creek.

# GOP Women Meet Wednesday

Orinda Republican Women's Club met Wednesday at 10 a.m., at St. Mark's Orinda - Moraga Methodist Church, 451 Moraga Way, Orinda.

Lyman Stoddard, Jr., suoke on the topic "Is the Press Controlled Politically?"

Mrs. William Penn Mott, first vice - president and program chairman introduced the speaker, who is co-publisher of the Walnut Kernel, Pleasant Hill Post and Concord Journal.

He is active in civic and service work and is presently president of the Sunrise Optimist Club of Concord.

# China Policy Is Topic

"Americas China Policy Re-examined" was the subject discussed by Chalmers Ashby Johnson, Ph.D., at the general meeting of the Orinda branch of the American Association of University Women, recently at 8 p.m. at the Pine Grove School.

Mrs. Edward Smith, chairman of the international relations section and her group were hosts for the meeting which was open to the public. A coffee hour followed the discussion.

**JOHNSON** is an associate professor of political science at the University of California, Berkeley. In 1961, he was awarded a fellowship from the university's center for Chinese studies to conduct an advanced study of the Chinese language as used by the Chinese communists.

The art section of the Orinda branch will have Gloria Brown, Orinda artist, as their painting instructor this year.

Mrs. Brown received first prize, the Vera Davis Memorial, of the San Francisco Women's Artists annual exhibit in the San Francisco Museum of Art in December.

The painting classes of the local branch are held on the second and fourth Thursdays of each Thursdays of each month at the home of Mrs. David Liu, 71 Camino Encinas, Orinda.

# Sue Skaggs Will Be in Drama

Sue Skaggs, daughter of Mr. S. Dwight Skaggs, 1 Van Tassel Lane, Orinda, has been named a member of the cast of "The Flies." The second major presentation of the college theater at Lawrence College, Appleton, Wisconsin, will be given February 20-23.

"The Flies" is the major dramatic work of Jean-Paul Sartre, who presents in the play an existentialist interpretation of the Orestes legend, the only story which was treated by all three of the fifth century Greek tragedians.

# Course Is Given Secretaries

Recognizing that a school secretary usually has first contact with an injured child and often relays messages to anxious parents, the Orinda District recently organized and conducted a workshop in first aid techniques.

William Koch, assistant chief fire marshal for Orinda, conducted the course. He was assisted in setting up the program by Janet Santogrossi, district health advisor.

On completion of the workshop first aid certificates were issued to 10 school secretaries by the American Red Cross.

# Eastern Star Has Meeting

Orinda Chapter, U.D. Order of Eastern Star, was honored at its meeting at the Orinda Masonic Temple Monday by the official visit of its newly appointed deputy matron, Mrs. Betty Ferguson.

A Valentine theme was featured in the banquet room following the meeting, with Mrs. Charles Dull as chairman.


Sunset Beauty Bar
"Quality for the Budget Minded"
ORINDA
(Former Loc. of Country Haidresser)
99 Orinda Way - 254-0464
IN CONCORD CALL 682-6880



Black's
ORINDA CROSSROADS
SPECIALS: 4 DAYS
WED., THURS., FRI. and SAT.
BUTCHERS TO SERVE YOU — FREEZER LOCKERS
WE GIVE BLUE CHIP STAMPS
HOURS: 8 A.M. to 8 P.M. DAILY
Fri. 8 a.m.-9 p.m; Sun. 9 a.m.-6 p.m.

FROZEN FOOD
MORTON PIE SALE
APPLE CHERRY PEACH 22 OZ. 3 FOR 1.00
SWANSON TV DINNERS
CHICKEN TURKEY BEEF SWISS STEAK YOUR CHOICE .... 59¢
SWANSON MACARONI & CHEESE 39¢
SWANSON SOUP PEA OR POTATO 5/1.00

RAISINS, Cinderella Lunch Paks 4 FOR 99¢
CAPT. KITT CAT FOOD 8 FOR 99¢
ARTICHOKE HEARTS 6 oz. Pacific Miss 3 FOR 99¢
RICH FLAVOR PEARS 2½ Size 3 FOR 89¢
FRUIT COCKTAIL Rich Flavor 2½-Size Can 3 FOR 89¢
FLEISCHMAN'S MARGARINE 1-lb. Cubes 39¢
ITALIAN DRESSING Wishbone 8-oz. jar 3 FOR 99¢
REYNOLD'S WRAP 25 Foot 3 FOR 99¢
NABISCO ASS'T THINS 35¢
ELECTRA SOL For Dishwashers 3 FOR 99¢
HOT DOGS Morrell's All Beef—1-lb. pkg. 49¢
DIAPER SWEET 24 oz. 39¢
DIAPER SWEET 3½ lb. 59¢
GERBER'S STRAINED FOODS 10 FOR $1.00
GERBER'S JUNIOR FOODS 7 FOR $1.00
GERBER'S JUICES 9 FOR $1.00
WINE VINEGAR Italian Kitchen 1-pint bottle 27¢
APPLE CIDER or JUICE Macomber quart bottle 3/99¢

produce
GOLDEN RIPE BANANAS 2 LBS 29¢
EXTRA FANCY D'ANJOU PEARS 3 LBS 39¢
U.S. NO. 1 OREGON RUSSETTS POTATOES 10 lb. cello bag 45¢
FANCY CARROTS 1-lb. Cello pkg. 2 PKGS 19¢

OPEN AT 8 A.M. EVERY DAY
HILLS BROS. COFFEE
HILLS BROS. INSTANT COFFEE 6 oz. Jar 89¢
2 lb. can 98¢ POUND CAN 49¢
FIRST QUALITY POUND CUBES BERKELEY FARMS BUTTER 69¢ lb
LARGE SIZE EGGS, NULAID "AA" 49¢
2 POUND JAR BLACK'S PEANUT BUTTER 69¢
40 OZ. BISQUICK 35¢
WHITE STAR CHUNK STYLE ½ SIZE CAN TUNA 4 FOR $1
PILLSBURY'S FLOUR 10 lb. BAG 89¢
PUREX
Obtain Order Blanks HERE
Special Book Offer from PUREX
Good Housekeeping Guide to Successful Homemaking
$5.95 VALUE ONLY $2.00 and a recognizable portion from any two Purex product packages or labels.
HALF GALLON 33¢
TREND 22 OZ. LIQUID 45¢
REG. OLD DUTCH CLEANSER 2 for 25¢
Sweetheart Bath SOAP 4 CAKE PKG. 43¢
T&D Liquors
ICE CUBES AVAILABLE
Orinda & Moraga
T&D CROWN VODKA 3.79 FULL QUART
T&D DELUXE KENTUCKY—6 YR. OLD BOURBON 4.39 5th
OUR OWN CURE BAKE LIKE HAM! 4 to 8 lb. AVERAGE
CORNED PORK 29¢ lb.
A REAL GOURMET TREAT!
WHOLE FRESH PORK TENDERLOIN
AVERAGE WEIGHT 1 POUND
99¢ lb.
KREY LIVERSAUSAGE
BOLOGNA, SLICED
CHEESE, MILD CHEDDAR
59¢ lb.
U.S.D.A. CHOICE BEEF
CHUCK ROAST lb. 49¢
X-RIB ROAST lb. 99¢
CHUCK STEAKS lb. 59¢
BAR-B-Q STEAKS lb. $1.05
ENGLISH SHORT RIBS lb. 59¢
GROUND CHUCK lb. 73¢

# San Ramon Forms Own Fire District

A 20-square-mile San Ramon County Fire Protection District was approved by the county board of supervisors, January 29. It was carved out of the East Contra Costa Fire Protection District.

Formed on a petition by more than 51 per cent of the area's voters, the new district has no firemen.

Leading proponent for the new district was Howard Widemann of San Ramon, a fire commissioner — formerly of the East Contra Costa Fire Protection District, now of the independent San Ramon district.

**THE PETITIONERS** stated that they were of the opinion that they received "insufficient service" for their 59-cent tax rate.

Joseph S. Connery, analyst from County Administrator Joseph P. McBrien's staff, warned that the new setup involved the risk of getting no fire protection whatever.

He pointed out that the eastern district would retain all assets and equipment. This has been divided within the district.

The sprawling ECCFD was established some years ago as a "catch-all" district by county supervisors to serve areas then unprotected by other existing fire districts.

The boundaries extended from Moraga, looped around the southern edge of the county below Danville, and up through the back country, east of Mt. Diablo, northward to Antioch.

**COMMISSIONER** Wiedemann said that his constituents might not save too much money in the long haul by forming their own district, but that the residents there have "a desire to spend their own money on their own needs."

The new district intends to set up its own local contracts.

Other areas who have indicated their desire to set up independent districts from the ECCFD are Tassajara and Curry Creek.

Increasing tax rates during the past few years have occasioned rising dissatisfaction among the rural areas. It has been their contention that they are helping to pay for increased fire protection in increasingly urbanized areas such as Moraga.

The dissatisfaction continued despite establishment of a separate zone for the Moraga area. During the fiscal year, it is taxed $1.02 per $100 as compared with the 59-cent rate for the rest of the ECCFD — including San Ramon, before it withdrew.

**IN COMPARING** assessed valuations and tax returns, Connery stated at an ECCFD commissioners' meeting last year on the subject of splitting the district, that the Moraga area paid three-fourths of the ECCFD tax yield, or about $150,000.

Although Moraga has a larger proportion of equipment and manpower, it also had two-thirds of the assessed valuation of the ECCFD before the split, according to Connery.

## *Viewing the Arts*

### Not a Dry Eye: Warfield Concert

By HELEN SCHARMER

A loving concert audience gave William Warfield a standing ovation last Thursday night at Del Valley High School.

"Ole Man River" lived for his listeners.

An accomplished bass-baritone of international fame, this massive man sang with a mixture of confidence and humility.

His first presentations were selected for the concert-goer; his last—for just people.

He sang about life and love, about money, about Lincoln and about God. Encore selections included "I Got Plenty of Nothin' " from "Porgy," a role the singer made famous many years ago.

This was the first time in remembered community concert history that such homage had been paid a performer.

Warfield did not use the amplifying system, and his audience claimed that the back row seats were the best ones.

His diction in the Lieder was flawless. As a dramatic actor he has no peer.

But the most touching songs were those about his people.

The Negro spirituals were sung from the heart.

This was the third in a series of concerts presented by the Acalanes Community Concert Association, with Philip Bancroft Jr., as president.

## Mad Ave Invades Ivy Halls

Madison Avenue, which finds its loudest critics in schools and colleges across the nation, seems to have infiltrated the ivy-clad halls of learning.

A proposal that the National Education Association apply the techniques of commercial public relations to teacher recruitment has been endorsed by the superintendents of the 11 county school systems in the Bay Area.

According to county school bulletin editor Fontaine Weitzel, the idea was submitted to the NEA by the California Council on Teacher Education.

"Project on the Image of the Professional Educator," as the proposal is called, will attempt to:

1. Determine the public image of the teacher and the profession's image of itself.
2. Develop a more "favorable" image.
3. Improve public relations in education.
4. Attract and retain quality "recruits."

## Awards Will Be Presented to School Writers

Contra Costa County newspapers, including the four Sun Newspapers, have contributed money for the writing awards which will be given to high school journalists next week at a workshop at the University of California.

The workshop, sponsored by Theta Sigma Phi, national fraternity for women in journalism, in cooperation with the university, is scheduled for February 16.

This is the second year that the Oakland-Berkeley professional chapter of Theta Sigma Phi has organized such a clinic for high school journalists of the East Bay.

The Sun Newspapers, The Concerd Transcript, The Walnut Kernel, The Contra Costa Gazette, The Pittsburg Post-Dispatch and the Antioch Daily Ledger have sent checks to help with the award money for the best news story.

Volunteers Needed . .

## YMCA Looking For Men to Supervise

By VAL VOLUNTEER

Men! Men! Men! That's the resounding cry throughout the Volunteer Bureau . . . this is Val to give you the reason for this "cry."

The Mt. Diablo YMCA is looking for volunteers to supervise and help with its Y-Teen program for boys. Teen-age boys are lots of fun and can use the guidance of older pals.

So, come on down to the Volunteer Bureau at 2363 Boulevard Circle in Walnut Creek, or telephone 934-0424 to donate your time and ability to your community.

P.S. — We have other worthwhile community projects for BOTH men and women.

## Betts Okays Revenue Bonds For Housing

State Treasurer Bert A. Betts said this week he would favor the use of revenue bonds to finance loans for low-cost housing. This was recommended by the Governor's Advisory Commission on Housing Problems.

Betts said his experience in the marketing of California bonds leads him to believe that revenue bond issues would get a favorable reception from investors and would serve to attract new sources of capital.

"The marketability of our various general obligation bond issues has long been established," the treasurer observed, "and California's unblemished record of repayment should certainly weigh in favor of a new offering such as that proposed by the commission.

## Wanda Lane Is Accepted by County

Wanda Lane, Orinda, was officially accepted as a county road by the county board of supervisors January 29.

The board directed the clerk to accept the deed to right-of-way from the Fannin Corporation. The lane was formerly called John's Way.


SPROUSE ~ REITZ VARIETY STORES

3 DAYS!

Thurs., Fri., Sat., Feb. 7, 8 & 9

ORINDA AND WALNUT CREEK

16¢ SALE

NYLON HOSIERY

BEAT THIS PRICE!

ONLY 16¢ PAIR

READ THIS LIST!

COTTON DISH CLOTHS 16¢

12-INCH PLASTIC DOILY 16¢

BUY NOW! 18" SCARFS 2 FOR 16¢

HERE'S A BUY! POT MITT 16¢

YOU CAN USE THESE ASH TRAYS 16¢

HANDY ITEM! ADDRESS BOOK 16¢

Plastic Shower CAPS 2 FOR 16¢

WASH CLOTHS 2 FOR 16¢

DISH CLOTHS 2 FOR 16¢

POT HOLDERS 2 FOR 16¢

PLASTIC TUMBLERS 2 FOR 16¢

ASSORTED PLASTIC FLOWERS 3 FOR 16¢

PKG. PINS 3 FOR 16¢

UNBELIEVABLE PAINT

QUART 16¢

PAINT BRUSHES ONLY 16¢ EA.

We're Featuring REDIKULUS PRICES

100's of Wanted Items at This Low, Low Price

HURRY

Quantities Limited

In All 3 Stores

OH BOY! T-SHIRTS

TAKE 'EM FOR ONLY 16¢

HANDKERCHIEFS

IT'S A CRYIN' SHAME 2 FOR 16¢

PEARL NECKLACE In a Box Yet 16¢

PEARL EARRINGS Assorted 16¢

SAFETY PINS 3 pkgs. 16¢

SPRING TAPE MEASURE 16¢

GRAPES 16¢

VINYL FRUIT 16¢

CUP AND SAUCER 16¢

FRAMED MIRROR 16¢

DOUBLE FACED MIRROR 16¢

COLORED PENCIL SET 16¢

LADIES' BLOUSES

CAN YOU IMAGINE ONLY 16¢ ea

DID YOU EVER SEE THE LIKES? SEWING KIT 16¢

TAKE IT AWAY! HAIR BRUSH 16¢

TREMENDOUS! COFFEE MUGS 16¢

NONE CHEAPER CHILI BOWLS 16¢

TO PUT YOUR SAVINGS IN PIGGY BANK 16¢

GEE! FRICTION TAPE 4 OZ. ROLL 16¢

LOOK AT THIS! 9-VOLT RADIO BATTERY

FOR JUST 16¢ ea

FLASHLIGHT BATTERIES

A REAL STEAL!

2 FOR 16¢

SPROUSE ~ REITZ VARIETY STORES

ORINDA -- 63 MORAGA WAY

WALNUT CREEK -- 1357 NO. MAIN

WE RESERVE THE RIGHT TO LIMIT QUANTITIES

LIP BRUSH 16¢ SCISSORS 16¢

KNIFE 16¢ KITCHEN SPOON 16¢

SPATULA 16¢ TUMBLER Aluminum 16¢

Aluminum Bowl 16¢ MARKER 16¢

Wire Clothesline 16¢ Pkg. Clothes Pins 16¢

JARDINIERE 16¢ COIN PURSE 16¢

HAND PURSE 16¢ BELT RING 16¢

SECOND SECTION
ORINDA SUN
FRIDAY, FEBRUARY 8, 1963

# Transit Bill— A Threat to Us

Assemblyman Jerome Waldie explained his reasons for proposing a special rapid transit district for eastern Contra Costa County last week for The Sun in a telephone interview from Sacramento.

Waldie has proposed that Pittsburg, Antioch, Byron, Knightsen, Oakley and the surrounding unincorporated area be included in a special "low-tax" district until they receive direct service from the transit system.

Rapid Transit officials have gone on record stating that Waldie's bill "would completely and totally wreck the project and set rapid transit back at least 20 years."

**IN AN EDITORIAL** two weeks ago The Sun commented on the bill, saying that the interests of the majority of people in Contra Costa County would not be served if the bill was passed into law.

Despite Waldie's arguments printed in last week's Sun, this newspaper stands on its editorial of two weeks ago.

Rapid Transit is needed in Contra Costa County now —not 20 years from now.

Waldie told The Sun last week that he does not want to kill the transit district. He claims he wants more service for Contra Costa County.

With this as his goal, he intends to fight for his bill.

Waldie also hopes for support from Assemblyman John Knox and State Senator George Miller as well as a majority of the county board of supervisors.

**THE SUN** hopes that Waldie does not receive such support.

If he does, the transit district, already plagued by a taxpayer's suit, will have a new and bigger problem to face.

The only ones to be hurt by such legislation will be central county residents—and other taxpayers in the three-county system.

Most people hoped the 60 per cent majority vote last November meant that an end was in sight for the clogged freeways of the Bay Area.

Residents proved they were willing to pay the transit tax in order to relieve the commuting and driving problems we have here. A 60 per cent majority is considered an overwhelming vote in any election. We think this was true in the transit election.

**BUT EVEN** more taxes added if Waldie's bill is approved would be considered an "overwhelming burden" for local taxpayers paying one of the highest tax rates in the state.

If anyone has any doubt about the merits of rapid transit, last week's rain—or the October storm are still fresh reminders to those who have to drive the freeways every day.

It's a well-known fact that the eastern county area doesn't want to pay the transit tax. However, many wonder if they would be willing even with "direct rail service."

The transit district hopes to establish feeder line (buses) into the many outlying communities so rapid transit will be almost as convenient for residents of the eastern county areas as it is for central county residents.

Even with feeder lines it's apparent the east won't get the same service as the central area. Therefore we can sympathize with the taxpayers from the eastern county. But Waldie's bill takes care of his constituents only. There are many other areas to consider—not only in Contra Costa but in Alameda County. We wonder if Waldie is considering the overall picture.

We also wonder why Waldie, an assemblyman who has distinguished himself on many occasions, did not propose such a bill until after the transit district became a reality by a vote of the people.

**HE WAS IN** a position to raise his questions months or even years before the election. It was apparent long ago that there were areas in the district which would not be directly serviced.

It is unreasonable to expect the district to change its vastly complicated, far-reaching plans and studies at this time. And even the "luxuries" that Waldie claims are centered in San Francisco are too far advanced for a sweeping change now. This point could have been made long before now.

The facts of the bill are clear. Waldie hopes to exclude the eastern part of the county from the transit district.

Many feel the proposal has come too late and is not in the best interest of the Bay Area.

The Sun agrees.

# An Anniversary

Today is the 53rd anniversary of the Boy Scouts of America.

The celebration of Boy Scout Week began yesterday and will last until Wednesday.

Locally, the Mt. Diablo Council which includes more than 15,000 boys and 6400 adult volunteers, is joining in this celebration.

Nation-wide, 130,000 scout units belong to the program.

At this time The Sun would like to pay tribute to the work of the Boy Scouts, the boys who belong and the adults who keep the program efficiently functioning through their volunteer efforts.

The merits of Boy Scouting is well-known to most people—especially the parents who have sons in the program.

All this is also true for the Girl Scouting units, the Campfire Girls, the YMCA and other youth groups who all have the highest of ideals.

The benefits that our youth derive from these groups are multiple.

We are indeed fortunate that such groups are plentiful in America.

"We needed this."

## 'The Perils of BARTD'

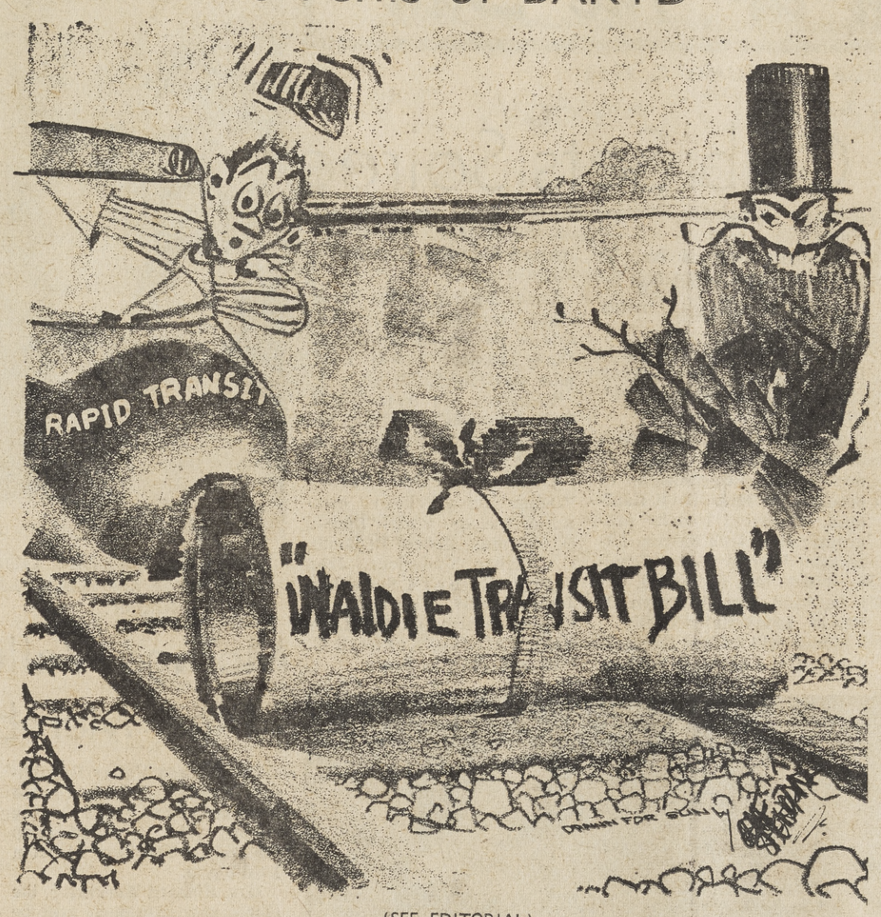


(SEE EDITORIAL)

## Staff Corner

# Terror in Our Area-- Possible?

By GEORGE COLBURN

This tale isn't going to be "light" or entertaining.

However, it's not written to shock. It is hoped that it will be informative.

Perhaps many of you have read about a woman who was shot to death in her suburban Detroit home recently by a "sniper."

How this fact concerns residents of the central county area is not apparent at first. I took more interest than the usual person in the story because I am a native of Detroit. I know suburban Bloomfield Hills, Michigan, very well. It is not unlike the central county in many ways. The land and weather are very different, but the people are similar.

Bloomfield Hills is small. It is smaller than Orinda in both size and people. There is no industry in Bloomfield Hills. Only a few small neighborhood businesses are within the "township." The homes are expensive—and the most modern.

The successful young executive likes to live in Bloomfield Hills, one of many such suburban communities north of Detroit. There is "class" that comes with living in Bloomfield Hills. And because of this, dad will fight the frightening rush-hour traffic up Woodward Avenue to reach his suburban retreat.

The story sounds familiar, doesn't it?

However, what happened in Bloomfield Hills didn't happen here.

BUT IT COULD!

Someday, a Lafayette or Orinda housewife might go into the kitchen to fix a pot of coffee for her husband and never return to him. The husband might find his wife on the floor of his kitchen — dead with a bullet hole in her head.

Now, I don't want to say this might happen, but things of similar revolting nature happen everyday in all places.

I talked with "Harry Ramsay, this county's undersheriff, about police protection in the unincorporated areas of the central county.

Being a newspaperman I know the sheriff's department does an outstanding job. However, there is only so much a certain number of men can do.

For example: Working out of Lafayette are 16 patrolmen who cover three patrol "beats." (There are 11 beats for the whole county and 57 total patrolmen.)

Ramsay points out that there are usually two cars patrolling this area at all times of the day—and sometimes three cars. In the early evening, there are often four cars (one man per car) for a few hours.

Beats four, five and six that patrol the central county area where we live take in between 150 and 175 (approximately) square miles.

County deputies patrol 660 square miles of unincorporated land in the county 24 hours a way with its 57 men.

In Bloomfield Hills the township's 19-man force was called out to search for the sniper who had tried to kill on two other occasions but had missed.

Like the central county area Bloomfield Hills has little lighting along its streets (many unpaved). Along with sidewalks, lights weren't wanted by most residents. So into this darkness the killer disappeared . . . perhaps to try again.

What if something like this happened here? Ramsay said all off-duty men would be called in and along with 250 patrol reserve officers who double the sheriff's force on weekends.

However, the act would have been committed and the person likely would have fled easily before this special force would be brought in.

It's likely that the sniper in Bloomfield Hills is a youngster who is mentally ill. Therefore, it's likely he just went home to bed after the shooting.

Police are a preventive body. Their presence in an area discourages crime.

Ramsay admits the county force is "swamped."

In Pleasant Hill, incorporated a little more than a year ago, there are nine patrolmen for 26,000 people and six square miles. Compare this with the county figures! Pleasant Hill is happy with its police force.

Police protection is a good reason for incorporation — all other things being waived for the moment.

It is hoped here that a gruesome crime like the one that has terrified residents of Bloomfield Hills is not needed to stimulate action from central county areas where residents live in false security.

## Under The Sun

# Snoopy Needles Herman About Fluoridation

By HERMAN SILVERMAN

**"Hey, boss, you haven't talked lately about fluoridation of our water supply. What's the matter? You getting chicken?" asked Snoopy, the office cat.**

No, Snoop, that's not the reason.

**"I bet that election on fluoridation took the wind out of your sails," Snoopy said. "The East Bay and Contra Costa voters certainly licked you on that one."**

Snoop, I think you're trying to needle me today. But you are right. I did become discouraged when a majority of voters in the entire EBMud area did not approve fluoridation. We are proud, however, that the people in our area strongly voted "yes."

**"Well, what's happening in other communities?" Snoopy asked. "Is it gaining or losing?"**

### Win some, Lose some . . .

Snoop, some communities have defeated the measure, after the type of vicious campaign we saw here. I have, however, just read some good news. It is a report by F. J. Stare, M.D., a nationally known doctor and science writer. Here are a few quotes:

"Kansas City, Missouri; Amsterdam, Holland; Bogota, Columbia, and Lambert, Canada are four of the many cities that have decided on fluoridation since I last mentioned this subject.

**"Lambert, on the south shore of the St. Lawrence River, brought to 14 the number of communities with fluoridation in the Greater Montreal area.**

"These communities embrace a population of 163,900. Add to this the 500,000 of Kansas City, the 1,000,000 of Amsterdam, and the 1,200,000 of Bogota, and one has nearly another three million people participating in one of the truly great advances of modern public health—fluoridation."

**(Editor's Note: These are three million new people. Many other millions, including your friends in San Francisco, have enjoyed the benefits of fluoridation for years.)**

### Some questions asked . . .

"Why do I continue to refer to fluoridation as one of the all time achievements of public health?" asks Dr. Stare.

"Because dental decay is the most prevalent chronic disease of mankind and it can be cut by more than 50 per cent for an average cost of 10 cents per person per year, with absolute safety. Where else in personal or public health can such an accomplishment be found?

"Why do I continue to say that this is no longer a controversial problem scientifically?

"Because I don't know of a single scientific organization nor a single scientist of repute in this field who any longer opposes fluoridation," the doctor concluded.

Well, what do you think?

## Letters to The Editor

**ADDITION LESSON**
Dear Editor:

Que esta? No comprendo your January 25 headline "Incorporation? Si!" The lead in the article about Lafayette incorporation stated 64 per cent favoring some form of incorporation, while the body of the story indicates less than 50 per cent favor it.

It will be a real service to the community for someone to question a cross section of the population on this issue, not just members of the Lafayette Improvement Association as this survey is doing.

You may recall previous to the last vote on this issue one survey predicted sufficient support for the issue, while the random sample survey I conducted by mail predicted the actual defeat vote within two per cent.

GAVIN N. HIGH

**Ed. Note: The lead of the story did say 64 per cent favored incorporation — and this is correct.**

**In the body of the story it was stated that 37 per cent favored incorporation for the entire Lafayette area and 12 per cent favored "downtown" incorporation. The "missing 15 per cent" that Mr. Gavin couldn't locate (that would add up to 64 per cent) were the people who did not indicate the type of incorporation they favored. However, they did favor incorporation and marked their ballot in this manner. So, 49 per cent had a specific idea on what type of incorporation they wanted and 15 per cent didn't. The total is now 64 per cent. Comprendo?**

**CIVIL DEFENSE**
Dear Editor:

Your editorial page story of Friday, January 25, "What Do Screaming Sirens Mean to You?" prompts this response.

I am an opponent of the type of civil defense program advocated by our Federal Government and well-meaning gentlemen such as Will Perry. You have a wife and children and are understandably concerned about their well being in case of an attack; you are certainly entitled to follow the advice you think best.

On the other hand, as a person whose written thoughts are read by a great many people, you have the moral responsibility to use your intelligence to the utmost in thinking through the implications and plausability of the advice you pass on to others.

It is not my intention to launch into a long harangue and emotional plea against civil defense. I think most people have heard that. Instead, I ask that you desist writing about the subject as though it were a Sunday picnic. ("Eleanor, let's not forget the box of supplies in the front closet.")

Every citizen in the United States, whether he is willing to face it or not, is in the midst of the gravest situation in which mankind has ever found itself.

The question parents must answer is not "how will I find my family after war begins?" but "how can I save them by preventing war?" For those of us living in the United States, the question becomes more specific — how do we attain a disarmed world under law that is safe for free societies? It has been said that America's pioneer spirit and free enterprise system are what has made us great, and I certainly agree. But this means that unless American citizens, and especially you and your colleagues in the field of journalism, start facing the realities of situations and doing some hard, private-enterprise-type thinking about how we can prevent wars instead of where to run and hide after they begin, the result will be a totalitarian garrison state in our own country and internecine nuclear war.

We are a strong and free nation, and we have the moral responsibility to pioneer in the abolition of war. We can't simply say, "let the government worry about that." The government is people just like you and I who are groping around for answers to the complex problems that confront us.

If they are to find the answers, they are going to need our help. From people like most of us they need support for policies that seem to point in the right direction such as the Alliance for Progress and increased appropriations for the U.S. Arms Control and Disarmament Agency; from the intellectual community they need some original thought on such problems as how to resolve legitimate conflict without resort to mass, organized violence and how to strengthen the machinery of the United Nations and promote world law.

I believe that alternative policies must and can be found to preserve freedom and democratic values which are not the threat of war and are not surrender. The tragedy in our country is that so few of our fellow citizens care enough to join in the search.

RONALD N. BURNETT
Mill Valley

**INCORPORATION**
Dear Editor:

Since my husband's letter about Orinda incorporation appeared in last week's Sun, I have had people ask me what conclusions the committee reached and how he personally felt, or did he care to say.

I answered that I, too, had asked him.

The answer is that the committee reached no conclusions. He felt that all in attendance went into the study with minds pretty well made up—for or against.

When the study was completed, all had been sobered by the results, including himself. The idea of government closer to home is alluring but the costs of road maintenance with our hills is frightening.

Sincerely,
RUTH (MRS. LINDSEY) SPIGHT

**DIABLO ART**
Dear Editor:

I wish to express the appreciation of the Diablo Art Association and myself for the splendid coverage you gave our organization during the past year.

My job of publicity chairman was an enjoyable one due to your cooperation.

BETH BARNES

## We Like It Here . . .

# Candy heart mottoes on contemporary Valentine

By MARIE MONAHAN

DECK THE SLEEVE with broken hearts,
Turtle Doves & Danny's darts.
Here we are with same old line —
WILL U B MY VALENTINE?
Roses red & violets blue,
OH, you kid, I Pine 4 U . . .
**WHEN all else is said & done,**
**You're the Moon & you're The SUN!**
**The Cat's Pajamas, Cat's Meow!**
**The long, low whistle, the Yea! & WOW!**
**Filet mignon & Peppermint pie,**
**The Dow Jones Average, the Stock Market High!**
You're JFK & Jacqueline Kennedy,
The Budget — for which there is no remedy.
You're High Taxes & Capital Gains.
Easter frocks & Maryjanes.
YOU'RE Rapid Transit & Planning Commish!
The Atlantic & Harper's; A Dresden dish!
**You're poems by Sandburg & Frost & Nash!**
**The very latest Broadway Smash!**
**APPLE of eye & English Toffee—**
**Enrico's After-dinner coffee!**
**The Common Market, the EEC,**
**A Mercedes-Benz, an XKE!**
**The Bossa Nova, the latest Twist.**
**Bohan & Balmain, Chopin & Lizst!**
**You're the Pop. Explosion, the State of States!**
**California's pearly gates!**
You're Goldilocks. Gov. Brown's new manse!
A SNOW JOB in your blue stretch pants!
YOU'RE Kaiser Center & Condominiums,
The Giants & Raiders, the first blooming trilliums!
The brass ring on Tilden Park's Carousel!
Lake Merritt's duckies & Little Nell!
The red carpet treatment. The Claremont!
A cable car ride to the Fairmont!
Your'e the Astronauts, you're Outer Space!
You're My Fair Lady & Funny Face . . .
Huntley & Brinkley, the Pulitzer Prize,
POLLYANA & a Birthday surprise.
**You're the Ace up my sleeve, the Hole-in-one!**
**Disneyland & a barrel of fun!**
**HARK to the Bark! The Editor calls —**
**But I'll be Your Valentine**
**'TIL NIAGARA FALLS . . .**

## Letters to The Editor

**KPFA**
Dear Editor:

Some politicians have gotten "fat" on the communist issue. They have not had an original idea for a long time, so they start an investigation and get headlines about being good "red hunters" and to fool the people and get re-elected.

Witness James Eastland, and the late Senator Joe McCarthy.

The recent investigation of station KPFA is a case in point. Senator Dodd bars Senator Neuberger from attending this highly secret session. What is so secret about the investigation?

KPFA can be heard by thousands, thank goodness, without commercials interrupting every six and a half minutes.

There are many senators who are hard working and do not milk the anti-red cow dry.

We ought to demand that the transcript of the recent KPFA hearing be made public. Too much secrecy in any local, state or federal agency is bad. Too many "sacred cows" are protected by this secrecy.

It is good to have a satire on record of the first family. Too bad Ike did not have a satire during his eight years. We ought to have more satires on certain senators.

TOM KENDALL

**THANK YOU**
Dear Editor:

In closing my year as president of the Alameda-Contra Costa Counties Optometric Society, I wish to thank you for the news items you have published on our activities during 1962.

They have helped very much developments in optometry, and the part taken by optometrists in community activities and affairs.

For this we are most appreciative.

HARVEY ARNOLD, O.D.
1962 President.

**LEISURE WORLD**
Dear Editor:

Thank you for the editorial and news coverage you have given the proposed Rossmoor Leisure World in Tice Valley. Your comments on the joint responsibilities of both civic leaders and the developers are most pertinent.

We who are involved in the planning and ultimate development of the new Rossmoor Leisure World are keenly aware of our responsibilities, knowing that an undertaking of this magnitude must not be taken lightly.

We have spent a great deal of time and money in the initial stages to guarantee to everyone's satisfaction that this second Leisure World will be a credit to the community and a successful enterprise for ourselves, that the project is feasible, that it has a market demand, that it meets esthetic and functional standards set by the city, the FHA, and our own staff of land planners and architects. We are tremendously enthusiastic over the potential, knowing from our own experience at Seal Beach that this concept answers a vital need in this country heretofore ignored or at best only partially satisfied.

We are asking for support of the entire community with the pledge that the finished product will be a source of great local pride.

Sincerely,
CHARLES H. ANDREWS

**APPRECIATION**
Dear Editor:

I should like to thank you for the courtesies of last January 18th Man of the Year Dinner, and for the honors that have come my way.

During the last year you and your staff have certainly been a great help and support, and especially when we had the community center campaign.

The certificate is one I shall certainly look at with great pleasure. Thanks again.

J. P. VAN OVERVEEN
Lafayette

# Women in The Sun

FRIDAY, FEBRUARY 8, 1963

**MR. AND MRS. DONALD L. KELLY** and their daughter, Christine of Orinda, are photographed aboard American President Lines SS PRESIDENT HOOVER just before the ship's recent departure from San Francisco for the Orient. They are en route to Honolulu with calls at Yokohama, Okinawa, Hong Kong, Kobe, Yokohama (second call) and Honolulu before returning to San Francisco.

## Stanford Club Sets Soiree

Mrs. James Y. Smith of Orinda is chairman of the annual luncheon and spring fashion show of the Stanford Women's Club. It will be at the Claremont Hotel, Berkeley, February 15.

The theme, "Theatre in The Round," will be augmented by the Billy Kaye trio.

Sak's Fifth Avenue, San Francisco, will present the latest in spring fashion.

This annual affair benefits the scholarship fund which assists women students from the East Bay in the continuation of an education at Stanford University.

Two girls are sharing the scholarship this year: Doris June Jansen, Richmond, and Kathleen Elizabeth Morgan, Moraga.

A no-host cocktail hour at 11:30 a.m. will be followed by luncheon at 12:30 p.m. in the Garden Room.

Reservations may be made by contacting Mrs. Tracy Cummings, 768 Duke Circle, Pleasant Hill.

Assisting Mrs. Smith with arrangements are: Mrs. Gordon Holmes, co-chairman of decorations; Mrs. James Kaufman, Walnut Creek, programs; Mrs. Arch Favors, Lafayette, "Dollar for a Scholar;" Mrs. Don Zappettini, Orinda, and Mrs. Norman D. Fraser, Lafayette, publicity.

Models will include the Mesdames Gus Chavalas, William F. Gulley and Perry Holmes, all of Lafayette; James Kaufman, Walnut Creek, and John Tagg, Alamo.

Those serving on the decorations committee from this side of the tunnel are Mmes. Perry Holmes, James Kaufman and John L. Brose.

Hostesses will include Mrs. Robert Nichols of Orinda, and Mrs. Welton C. Smith of Lafayette.

Localites on Mrs. Favor's "Dollar for a Scholar" committee include Mmes. Donald O. Sherman, Donald B. Booth, C. Warner Maderious, John Janney, Robert Schlenker, James Norris, Norman D. Fraser, Gordon Holmes, Lawrence Peirano, Kenneth E. Doty and John L. Brose.

**MORAGA VALLEY** GOP women's club officers planning a Valentine membership tea are Mmes. Lloyd Torchio, Ray Kelley, Donald Hubbard and Richard Workinger. Sun photo by Bob Dulas

## Be My Outdoor Valentine

"Be My Outdoor Valentine" will be the title of the weekly fashion-luncheon at the Therapy Center Terrace on Monday, Feb. 11. Styles for every sport will be selected from the "Village Square" in Orinda. New modes in golf wear will be shown at noon, and again at 1 p.m.

Mrs. Harold Vincent of Walnut Creek, a member of the Flicker Unit of the Mt. Diablo Therapy Center, will coordinate the showing.

Models for the show include the Mesdames Allen Griffin of Walnut Creek (Linnet Junior Unit), Norman J. Parker of Orinda (Oriole Unit), and Elbert Wayne of Orinda (Tanager Unit).

Portraits in oil by Katy Madsen will be exhibited at the tearoom starting on February 9. Mrs. Madsen, who is the current president of the Diablo Art Association, has won many awards.

Her works were published in a recent book honoring 48 of the most proficient painters in the United States. She has studied under Jade Fon and Thomas Laighton.

Facilities for bridge parties, meetings and luncheons are available at the Terrace, 1475 East Newell Avenue, Walnut Creek.

Reservations and information may be obtained by calling 925-0121.

Gourmet luncheons are served daily, except Sunday, from noon until 2 p.m. Coffee is served from 9:30 a.m.

Proceeds benefit the therapy center.

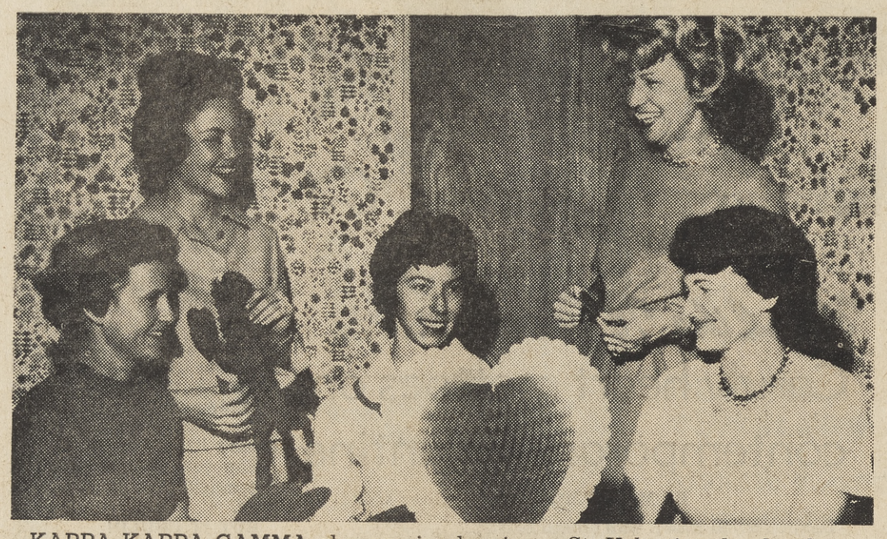

**KAPPA KAPPA GAMMA** alumnae is planning a St. Valentine day luncheon and benefit bridge Thursday at the Berkeley chapter house. Localities on various committees are the Mmes. Robert L. Miller, Grover H. MacLeod, W. Robert Couse, Jr., Gretchen Gleim and John Babcock. Mrs. Babcock, of Orinda, is this year's general chairman of the anual affair. Sun photo by Bob Dulas

## Moraga Valley GOP Gals Plan Membership Tea

The Moraga Valley Republican Women's Club has elected their new officers for the coming year. A membership tea will be February 14, from 1 till 3 p.m.

Mrs. Richard Workinger, the club's new president, will be assisted by Mrs. Ray Kelley, vice president; Mrs. Stevenson Mountsier, recording secretary; Mrs. George Hirni, treasurer, and Mrs. Harold C. Bates, program chairman.

Mrs. Miles A. Cobb, corresponding secretary; Mrs. Donald R. Hubbard, hospitality; Mrs. Lloyd J. Torchio, membership chairman; Mrs. Edgar Lowe, area precinct coordinator, and Mrs. Robert P. Spencer, publicity.

Mrs. William Christansen, 103 Devin Drive, has offered her home for the tea.

Mrs. Lloyd Torchio and Mrs. Donald Hubbard are Co-chairmen.

Invitations will be handled by Mrs. Torchio and the area precinct captains: Mmes. David Morse, George Darby, Richard Miles, A. K. McPhee, Clifford Seat and Edgar Lowe.

Other co-chairmen are: decorations, Mrs. Robert Otteson and Mrs. Wallace Hyde; refreshments, Mrs. J. Byron Warner and Mrs. Hirni.

Hostesses will be Mrs. Mountsier, Mrs. Cobb, Mrs. Bates, Mrs. Lowe, Mrs. Robert Campbell, Mrs. Elmo Mazzera, Mrs. Duane A. Anderson, Mrs. Robert S. Hill, Mrs. McPhee, Mrs. Walter Stumpf, Mrs. Harry Poor, Jr. and Mrs. Charles B. Robinson.

Mrs. Warner and Mrs. Charles Merlone, past presidents will pour for the guests.

Anyone interested in attending may contact Mrs. Torchio, 376-4138.

## St. Perpetua Guild Meets

Mrs. Maurice Martinez presided at the January meeting of St. Perpetua's guild.

St. Patrick's Day dance will be March 16 at the Happy Valley Inn of Lafayette.

Mrs. Hugh Lenahan, chairman of the annual fashion show announced that it would be May 8 at the Diablo Country Club.

Mrs. Howard De Farrari, program chairman, introduced the speaker, Fr. Everett Chandler, principal of St. Elizebeth's High School.

### Traditional Affair

Traditional Valentine's Day luncheons will be given by the St. Mary's High School Mothers Club February 14 at noon. Mrs. Brian Bonnington and Mrs. Ted Kovacevic will be co-hostesses of the luncheon at Mike Lynn's, Orinda Crossroads.

## Leaguers Set for Big Ball

Junior Leaguers and their guests from this side of the tunnel will be among those to attend the Junior League's two charity balls at Jack London Hall, tonight and tomorrow night.

Over 1600 are expected for the balls. Highlight of the evening will be entertainment by John Raitt.

Cocktails will begin at 6:30 p.m. to be followed by dinner and dancing.

Also on the evening's agenda is a fashion show by Joseph Magnin of party dresses and ball gowns.

League Vice President Mrs. Robert Angell of Lafayette will be in the receiving line both nights, along with the other executives of the league.

Mrs. Johnson Clark, Lafayette, is in charge of the lavish floral decorations. These have been coordinated with the National Floral Association.

Mr. and Mrs. Robert Vonderlieth of Lafayette will host one of the many individual cocktail parties to be given before the ball.

Mr. and Mrs. Tudor Jones of Walnut Creek will attend with a party which will include: Messrs. and Mmes. John Kelley, Lloyd King, John Selley, all of Walnut Creek; Arnold Blackmur, Moraga; and William Roe, Orinda.

Moragans planning on attending include Messrs. and Mmes. Charles Rockwell, Donald Swanson, Ralph Graham.

Mr. and Mrs. James Morris, Lafayette, will include in their group Messrs. and Mmes. James Morris, Jack Johnston, John McMahon, all of Lafayette; and the William C. Emorys, Jr., Moraga.

Orindians Mr. and Mrs. Harold Haver will be joined by Messrs. and Mmes. John Marshall Evans, Jr., David Hardy, also of Orinda.

The Thomas Lowrys of Danville will be joined by Mr. and Mrs. Raymond Lundren, Lafayette.

Dr. and Mrs. John Hansen, Lafayette, will host the W. W. Murrays, Lafayette, and the Albert Rubeys of Diablo.

Another quartet from Orinda, Mr. and Mrs. Raymond Smith and Mr. and Mrs. R. Blake Calder, will join a quartet from Lafayette, Mr. and Mrs. Rober Charles Dunn and Mr. and Mrs. Edward T. Garvey.

### Bridge-Luncheon

Members and guests of the Orinda Newcomers Club will meet Wednesday at 11:30 a.m. in the Orinda Country Club for a social hour and luncheon.

Bridge and canasta will follow the luncheon. Prizes will be awarded.

## Sorority Notes

**SIGAM KAPPA**

Sigma Kappa Mothers' Club will hold its next meeting on February 12 at the chapter house, Berkeley.

Plans will be made for the annual spring luncheon and fashion show. Mothers will gather for lunch with their daughters at 11:45 a.m. and will spend the afternoon session in business.

Among those attending will be Mrs. J. P. Jones and Mrs. L. Bruzzone, Alamo; Mrs. H. Bryant, Walnut Creek; Mrs. W. I. Larsen, Danville; Mrs. R. F. Peters, Lafayette, and Mrs. Kenneth Humphreys, Mrs. L. E. Davis and Mrs. L. A. Harper of Orinda.

**BETA SIGMA PHI**

Xi Iota Omgea chapter met recently at the home of chapter president, Mrs. Emmett Laidlaw of Lafayette.

After a short business meeting, films of the Los Angeles Bellaire fire were shown by Mr. Laidlaw, followed by a potluck supper and white elephant sale.

Members attending included Mesdames Laidlaw, Donald Crosby, Warren Cryer, Gene Hagen, Robert Steiger, Raymond Stewart, Jerry Smith, John Therwhanger and guest, Barbara Boyd.

## Tri-Delts to Give Benefit

Three separate bridge luncheons will be held simultaneously Wednesday at the home of three members of Mt. Diablo Delta Delta Delta Alumnae.

Mrs. Rollin B. Moore of Orinda is general chairman for the day's events being planned as the organization's annual fund raising effort.

In the Danville-Alamo area Tri-Delta alums will gather at the home of Mrs. James Hammeral, who will be assisted by the Mesdames John Dozier and John May Jr.

Mrs. Donald Dierkes will open her home to members and friends in the Orinda-Moraga area, and she will be assisted by the Mesdames Arthur Wagstaff and Jack Ehle.

Mrs. Robert J. Bailey, hostess for the Lafayette area, will be aided by Mrs. Vincent Cullinane, assisted by the Mesdames Edward O'Donnel and Norman Dyer.

Proceeds from the party will aid the University of California and University of the Pacific collegiate chapters, the general scholarship fund of Tri-Delta and the annual Pine Tree award given by the local alumnae to the U.C. active member who best represents the ideals of the sorority.

## Unit Elects Mrs. Rubey

Members of the Mary Doyle Unit, after another successful and productive year, recently elected Mrs. Albert Ruby of Diablo as president for 1963.

Assisting her will be Mrs. J. P. Jones as vice-president; Mrs. A. J. Schwarber, corresponding secretary; Mrs. J. W. Irwin, recording secretary, and Mrs. Phillip Frazier, treasurer.

Retiring president, Mrs. Emmett Evans, will be coordinating council representative with Mrs. David Humphrey as Mt. Diablo Therapy Center representative.

Committee chairmen will be Mrs. Melvin Katzer, ways and means; Mrs. C. H. Gillig, thrift; Mrs. William Sales, tea room representative; Mrs. J. Landauer, publicity; Mrs. Donald Mayhew, membership; Mrs. Robert Pohl, hospitality; Mrs. Ted Lake, parliamentarian; Mrs. Glenn Ellis, volunteer service; Mrs. D. L. Campbell, telephone; and Mrs. Walter Nervik and Mrs. Manuel Giffen, sponsors.

During 1962, Mary Doyle members donated many hundreds of hours as clerical aides at the Mt. Diablo Therapy Center, in driving patients to the center and in volunteering their service at the Terrace Tea Room.

Highlight of the spring was Jane Nichols' return to give a delightful performance at the drama tea.

Among the other activities the unit enjoyed were participation in the Easter Fair in the Broadway Shopping Center in Walnut Creek, a booth at the Danville Fourth of July celebration and "A Day at the Races" held at Golden Gate Fields.


The fashion
1411 Broadway Plaza
Walnut Creek
934-9255

EXCITEMENT

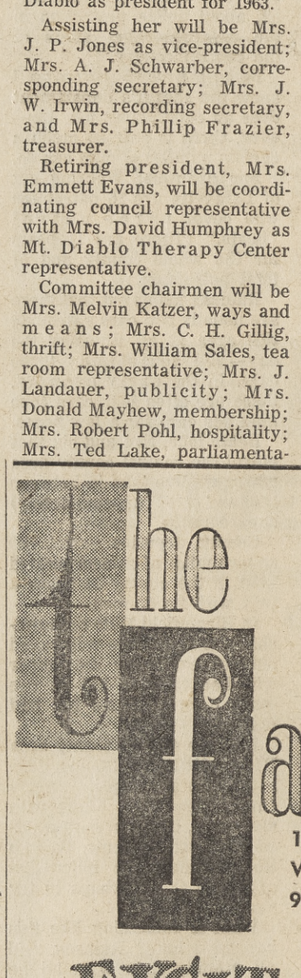

IN WOOL SUITS

. . . causes a splendid stir with these brand new spring featherweight wool suits. Note the basketweave texture, the scalloped and scarved details, notched collars and slim skirts. Choose tweed in muted tones of yellow, aqua, beige, navy, pink or green.

regularly to 35.98

19.88

Kushins
4 Stores to serve you.

the magic of Amano in spring of '63

"Praise" vanilla patent with bone frosted calf, high and mid-heel . . . to size 11, S, N, M . . . 19.95
"Curtsy" black patent only, sizes to 11, AAAAA, S, N, M . . . 19.95
"French Tapestry" rose pattern on bone, also black calf, black patent, bone, white or sable lustre calf. Sizes to 12, AAAAA to B . . . 18.95
Matching tapestry handbag 19.95 plus tax.

Use your convenient Kushins Charge Account or BankAmericard.

Small extra charge for sizes over 10.

WALNUT CREEK
Broadway Center
Open MON, THURS, FRI Nights

OAKLAND
19th & Broadway
Open MON, THURS Nights

EL CERRITO
the Plaza
Open MON, THURS, FRI Nights

HAYWARD STRIP
Foothill & "A"
Open MON, FRI Nights

**PANDORA CHAPTER** of Children's Home Society will give a Valentine luncheon-card party February 13. Making decor are (from left) the Mesdames Lew Doty, John J. Moran, Jack Van Gelder, and Conway Smith.
Sun photo by Bob Dulas

# Pandora Fashion Bouquet

Pandora Chapter of Children's Home Society presents hearts, flowers and fashions at a Valentine luncheon and card party February 13 at the Masonic building in Orinda.

An extra fillip will be added to the afternoon's entertainment when Pandora models show fashions selected from Economy Corner. It is the "next-to-new" shop operated by six Eastbay Chapters at 52nd and Shattuck in Oakland.

Modeling stints will be performed by Mesdames Jack Van Gelder, Kenneth Hoffman, Ector Johnson, Robert Hendrickson, Carl Davis, Gordon Miller and Miss Vicki Hoffman. Mrs. Lew Doty will do the commentating.

Co-chairmen of the benefit are Mrs. David Souther and Mrs. Robert Lyman.

They will be assisted by Mesdames John Moran, decorations; Vernon Axelson, food; William Christiansen, tickets, and Robeson Smith and Harry Kroll, fashions and models.

Proceeds will benefit the Children's Home Society of California, oldest and only statewide private adoption agency.

# Orinda Art Center Will Give Masked Mardi Gras

Tri-dimensional golden sunbursts on corrugated black matting will form the background for the costumed dancers at the Mardi Gras Ball to be given by Orinda Art Center February 15, from 7 p.m. until 1 a.m., at the Orinda Country Club.

Following the line of the annual Brazilian carnival which fetes the ancient pagan gods prior to the austere Lenten period preceding Easter, celebrants at the art center affair will dance the bossa nova, among other things, to the music of Gordon Heche and his orchestra.

While not precisely a bacchanale masks will be required by all guests to preserve the anonymity of possible over-enthusiastic participants, according to the chairman of the event, Mrs. Fenn Wilson.

Her committee has worked for weeks in the midst of huge white puff-balls, black gauze, and black and gold confetti, mostly at the home of Mrs. Calvin Hagstrom on Valley View Drive.

Prizes will be offered for costumes.

Last year's awards went to best male and female costumes, best couple and worst male costume.

Categories have not yet been announced, and will probably depend on what arrives on Friday night.

Decorations have been designed and executed by Mesdames Fenn Wilson, Lloyd Hecathorn, Robert Davis, Chris Maggini, William Leftwich, Cylos Dunsmoor, Spencer Archer, Calvin Hagstrom, Ralph Hickox, Shpard Jones and J. Richard Funk.

Metallic foil was supplied by Spencer Archer.

Reservations will include dinner and dancing at a cost of $15 per couple. They may be made by calling Mrs. Boyd Eubank at 376-4750 or Mrs. Joseph Conley at 254-5891.

## Mrs. Wolverton Honors Aunt

Mrs. Frances Stebbins, formerly connected with the aid program of the state department, was honored at a tea in Lafayette recently.

Upon her retirement, the tea honored Mrs. Stebbins at the Chestnut Avenue apartment of her niece, Mrs. John Wolverton.

Mrs. Stebbins, a resident of Washington, D.C., is enjoying her beginning leisure. She discussed her future plans with the Mmes. Robert Kuhen, Ernest Milholland, Jr., Arch Campbell, Melvin Bolender and Joseph Finke.

Mrs. Wolverton is the recording secretary of the Town and Country Women's Club of Lafayette.

## Mrs. MacDougall Is Chairman

Mrs. Arthur MacDougall of Walnut Creek is chairman of the Chi Psi fraternity Mothers Club's first meeting of the new semester. It will be at the chapter house, Berkeley, 10:30 a.m. Tuesday.

**"CANDLELIGHT AND GOLD"** will be the theme of the Walnut Creek Junior Women's Club benefit dance. Preparing for the February 16 affair are (from left) the Mmes. Ted Wilson, James Callander and Robert Joice.
Sun photo by Bob Dulas

# 'Candlelight and Gold'

Final preparations are being made by members of the Walnut Creek Junior Women's Club for their benefit "Candlelight and Gold" dinner dance at Castlewood Country Club February 16.

Mrs. Glen Short, general chairman for the affair, has announced that the list of those with early reservations is growing.

Some of the local couples planning to attend are: Messrs. and Mmes. Robert Ramelli (she's president of Flicker unit of Mt. Diablo Therapy Center), Lawrence Ghirardo, J. Adams, James Kent, Ben Sargent, Reed Bells, Robert C. Friedland and Cliff Davis. Out of town guests will include Mr. and Mrs. Guy Whitener and Mr. and Mrs. J. Spahnn, both from Newark.

Del Courtney's band will play for dancing.

A highlight of the evening will be a fashion show by LaFemme of Walnut Creek. Cruise and cocktail wear will be featured.

At some time during the evening there will be a guest appearance by a Hollywood personality on behalf of Muscular Dystrophy.

The Juniors have been aiding M.D. personally and financially all through this year and last as their major club philanthropy. Proceeds from this dance will be presented to M.D.

Reservations may be made by calling Mrs. Harry Hemstalk, ticket chairman, at 934-9446.

# Club Holds Birthday

Lafayette Women's Club held its annual birthday luncheon Tuesday at noon at the Concord Inn, Concord.

A gala afternoon, with birthday cake, games and prizes was planned for the members who were seated at individually decorated tables depicting the various months of the year.

General chairman for the affair was Mrs. Charles E. Grant, assisted by Mrs. Donn R. Court directing the games.

A special feature of the afternoon was a fashion show presented by advanced students of Acalanes High School sewing class, under the direction of Mrs. Shirley Frazier, their instructor.

Mrs. Charles J. Morrill was mistress of ceremonies.

Directing ticket sales were Mrs. Ernest A. Heckler and Mrs. Walter C. Meyer.

## Jim Small to Claim Bride

The betrothal of Karen Lindsay von Saltza to James Clifton Small came as a surprise to a group of their friends at her sister Chris' birthday party. Chris is a student at Stanford University.

Karen is the daughter of Dr. and Mrs. John W. H. von Saltza of Saratoga.

Karen graduated from high school at Chateau Beau-Cedre in Clarens, Switzerland. She presently attends the University of Lausanne.

Jim, as the benedict-elect is called, is the son of Mrs. James C. Small and the late Commander Small of Carmichael.

A former Lafayette resident, Jim is the nephew of Mr. and Mrs. Frank F. Fee and John Thayer Fee, all of Orinda.

He graduated from Acalanes High School and the University of California, Berkeley. Jim was a member of the Winged Helmet Society, Order of the Golden Bear, president of the Big C Society, captain of the swimming team and a member of the 1958 and 1959 All-American swim teams.

After serving in the Marine Corps, Jim is now an account executive representing duPont in San Francisco.

September 7 will be the date for the wedding.

# W.C. Women's Club Has Activities Galore!

Women's Club of Walnut Creek will hold its monthly business meeting Tuesday followed by a tea. Mrs. Daniel P. Halstead and Mrs. D. Barclay Welch will searve as tea hostesses.

February 14 will find club members in Martinez attending the Mt. Diablo District meeting, which will include a luncheon and a fashion show with members modeling garments they have made.

The book section, under the chairmanship of Mrs. Alta Mae Jones, will be Tuesday at 10 a.m. Club member Mrs. Fred Samm will review Taylor Caldwell's "Dear and Glorious Physician."

This will be followed by the art and garden section meeting at noon. The group will drive to the Carlson Wallpaper Studio in Cowell for a tour of the studio.

Highlight of the month will be the monthly luncheon February 26. Mrs. George W. Fox, program chairman, will present Mrs. C. E. Mitchell from Ontario, a member of the California Federation Women's Club chairman of California History and Landmarks, she will speak on "California History and Landmarks."

All activities are held at the Women's Club House, Lincoln Avenue, Walnut Creek. Members have attended their monthly sections: bridge, social, current events and Bible.

# Swallows Go Social

Relinquishing its usual role of service, the Swallow Unit of the Mt. Diablo Therapy Center went social last week and did the honors at a "Welcome Brunch" at the home of Mrs. M. F. Bruzzone of Lafayette.

Invited to fraternize with members and hear Mrs. Richard Lieber of the Mt. Diablo Therapy Center's speakers bureau, were the Mesdames William Morgan, F. Troy, William Harris, G. Harlander, Robert Lord, Dan Hogan, Marshal Doyle, Richard Peterson, Robert Kraft, Robert Allured, William Fisher, Wayne Goodell, M. N. Duncan, Merlin Henry, Richard Dawson, Ronald Hutchinson, Anthony Fiorentino, C. W. Miner and Charles S. Herman.

Chairman of the social was Mrs. Richard Emory.

A tour of the Therapy Center with refreshments to follow at the Richard Olson home in "Lafayette Hills" is planned for February. Mrs. Bruce Stringer, membership chairman, has announced a potluck dinner in March for members and spouses at the home of Mrs. Arthur Bertolero of Lafayette.

Unit president is Mrs. E. S. Taylor of Orinda.

Serving at chairmen are the Mesdames Lawrence Brekas and Arthur Bertolero, thrift shop; Thomas Bridgeford, hospitality; M. F. Bruzzone, council representative; Philip Chance, board representative.

Mme. Richard Emory, telephone; Gordon Frazell, publicity; Robert Heaton, council representative; Walter Jensen, patient transportation; William White and Robert Olson, co-chairmen of annual barn dance; Leo Schell, tea room representative; James Simonds, ways and means, and Frank Wick, magazines.

# Fashions Shown at Bank

A fashion show was presented by Mount Diablo Therapy Center units at the new Citizens Federal Savings and Loan Association office in Pleasant Hill at noon Wednesday.

Creations for the fashion show were from Montgomery Ward, a neighbor of Citizens Federal Savings in the Contra Costa Center at Contra Costa Highway and Monument Boulevard, Pleasant Hill.

Models were ladies from various units of the Diablo Therapy Center.

They were Mrs. Ray Davis Jr., Hummingbird Unit, Walnut Creek; Mrs. Donald H. Schultz, Cardinal Unit, Walnut Creek; Mrs. Harold E. Vincent, Flicker Unit, Walnut Creek; Mrs. David Coleman, Tanager Unit, Orinda, and Mrs. Gil Meacham, Hummingbird Unit, Walnut Creek.

The event is part of the week-long "open house" celebration of the opening of the new branch.

The rehabilitation program of the center, the only completely community-supported therapy center in the United States, will receive a donation from Citizens Federal Savings.

This will be for the ladies' contribution to the program at the Pleasant Hill branch, first Contra Costa County office to be opened by Citizens, according to Kevin Burke, local manager.

# Lollipop Unit Helps Hall

Lollipop Unit of Juvenile Hall Auxiliary held their regular monthly meeting at the Hall Closet, Concord, recently. Unit President Mrs. Otto Friedrich presided.

Following business reports, Hall Closet Director Blanche Johnston announced the proceeds from the shop for the past six months have surpassed expectations. A check for $2,107.77 was presented to the auxiliary. "Generous contributions of good used clothing, household furnishings and miscellaneous articles have made the Hall Closet a very successful operation. It is now the major source of income for the auxiliary's welfare programs for Juvenile Court wards," said Mrs. Friedrich.

It was proposed and unanimously passed that all officers accept and serve their respective office for a second year.

Re-elected to office were: Mrs. Friedrich, president; Mrs. Wade C. West, vice president; Mrs. Marvin Taylor, secretary; Mrs. Walter Martin, treasurer; Mrs. Frank Thomas, co-manager; Mrs. Everett Prewitt, co-manager; Blanche C. Johnston, director of Hall Closet and delegate to the board.

"Shop Talk" and coffee followed. It was decided that the Hall Closet be open for business four days a week.

## Secretaries Hold Get-Together

East Bay Chapter, Executives' Secretaries, Inc., held its annual "Get Acquainted Night" Wednesday at the University Club at 6 p.m.

Each executive of member firms gave a two-minute talk about his firm, its products or services.

Newly installed president, Mrs. James Hubins of First Savings and Loan Association, presided. Mrs. Helen McDonald was program chairman.

**Visit Art Exhibit in Walnut Creek**
**1347 LOCUST STREET**
**by PROF. ALEX DZIGURSKI**
**Famous American Painter of Marines and Landscapes**
**Now to February 20**

**Open from 11 a.m. to 6 p.m. including Sunday**
On Exhibit 50 Latest Paintings from Wyoming, Montana and California beautifully framed.
**For information call 932-3054**

**TRIO OF LOCAL** music lovers were hostesses at a musicale tea recently for the San Francisco Symphony Foundation. Pictured Tuesday at the Berkeley home of Mrs. Stanley Hiller are Mmes. Paul Ammen, Samuel Abbot, Jr. and Clifton Moore.

## Sue Brown Is Candidate for DeMolay Queen

Sue Brown, of Lafayette, Honored Queen of Job's Daughters Bethel No. 218, is a candidate for queen of the 16th annual Queen of Hearts Ball.

It is being sponsored by Oakland Chapter, Order of DeMolay in the Scottish Rite ballroom, Oakland, February 16.

Sue is being sponsored by members of Las Trampas Chapter, Order of DeMolay.

Her parents are Mr. and Mrs. E. E. Brown, 3274 Sweet Drive, Lafayette.

Sue has been a member of Job's Daughters for five years and has held all of the important offices or her Bethel. She has also been commended for her outstanding committee work in this organization.

She attends Acalanes High School.

Being a member of seven clubs, including the Pep Club, Rally Committee and Student Council, sue also sings in the a cappella choir and school operettas.

Sue still finds time to devote to her swimming, piano playing and Junior Red Cross work.

Not only will Sue be competing for queen of the ball but she will be vying for a trip to Disneyland. A prize will also be given to the person selling the most tickets.

Jim Otto, all pro center for the Oakland Raiders will crown the queen.

## Masons Plan Valentine Dance Party

Acalanes and Orinda Masonic Lodges are joining forces to give their traditional Valentine party and dance.

It will be Tuesday at 8 p.m. at the Orinda Lodge No. 704 at 9 Altarinda Road.

"The Merrymakers" will provide the music.

Refreshments will be served. Admission is free.

"This is an excellent opportunity for Masons to introduce their sojourners to our lodge," said George E. Chase, worshipful master of the Orinda lodge.

## Bethel 238 Has Initiation

Job's Daughters, Bethel 238, Walnut Creek had an initiation meeting Wednesday at the Walnut Creek Masonic Temple. Honored Queen Kathy Hoit presided.

Mrs. Edith Parker, deputy grand matron, La Mesa, paid her official visit to the bethel.

Diane Dorsey served as chairman of decorations and Jackie Sly as chairman of refreshments. Sandra Kammerer was chairman of clean up.

**LAFAYETTE LARKS** are about to go on a lark at their annual Mardi Gras. Modeling apropos chapeaux for the soiree are (from left): Mesdames K .S. Welch, W. T. Hailey and M. H. Binker.
Sun photo by Bob Dulas

# Larks Set Mardi Gras

Members of the Lafayette Larks, a unit of the Mt. Diablo Therapy Center, are busily engaged in preparation for their Mardi Gras dinner dance to be held February 23 at Castlewood Country Club.

"Television Shows" is the theme selected for the annual affair. All women planning to attend are constructing chapeaux depicting a show on television. Prizes will be given to the prettiest, funniest and most original hats.

Mrs. Jack Snelgrove is chairman of the dinner dance with Mrs. Harley Cook assisting as co-chairman.

Committee members helping with arrangements are Mrs. Charles Franklin and Mrs. John Helm, decorations; Mrs. George McAuliffe, special events; Mrs. Hal Jensen, door prizes; Mrs. K. S. Welsh and Mrs. M. H. Binker, tickets and reservations; Mrs. George Haber, invitations; and Mrs. William Hailey, publicity and judges.

Proceeds will go to the Mt. Diablo Therapy Center to aid rehabilitation work.

## P.E.O. Bureau Plans Meeting

Mt. Diablo P.E.O. Reciprocity Bureau will meet for a 12:30 luncheon February 18 at Kellogg's, Walnut Creek.

The bureau was organized in May, 1962, and includes chapters in Concord, Walnut Creek, Lafayette, Orinda, Antioch, Martinez and Vallejo.

Its meetings are open to visiting and unaffiliated P.E.O.'s. It serves to acquaint them with members of the chapters in Contra Costa and Solano counties.

Mrs. R. H. Chamberlin of Chapter OE, Concord, is the first vice president in charge of the unaffiliated.

Reservations for the luncheon may be made with Mrs. Herman H. Chrisman of Chapter GX, Martinez.

YOUR WALNUT CREEK
**ANITA Shop**
**HAS MOVED**
YOUR LAYAWAYS AND PURCHASES ARE IN OUR CONCORD STORE...
**1669 Willow Pass Rd.**
OR PHONE 682-2182
We will be pleased to see and serve you there. Thank you.

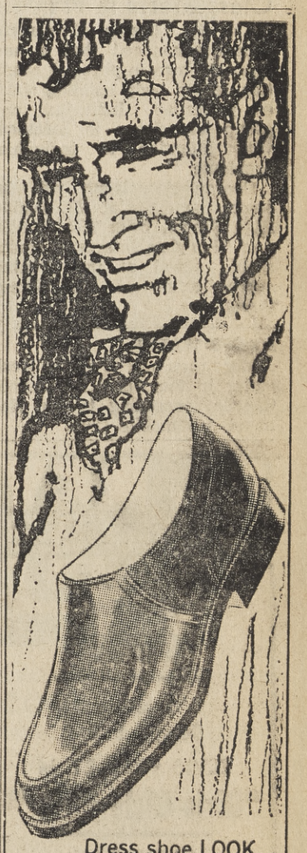

Dress shoe LOOK.. moccasin FEEL!
**Bristol EASY**
Handsome black leather fashioned on a tapered last. Side gore keeps the shoe snug as it cradles your foot. Sensible prices.. $9.95 & $10.95
As seen in Sports Illustrated
**SHOE STABLE**
John May & Chas. Carson, Props.
2 Locations to Serve You:
LAFAYETTE-DANVILLE
3545 Mt. Diablo 156 Diablo
284-7500 837-7000
Open Thurs. Nights Until 9

-Sun-Sports-

FRIDAY, FEBRUARY 8, 1963

## The Ski Line . . .

# The Last Storm Is the Devil · · · Still No Snow

By HEC HANCOCK

The 1963 ski season fell on a Wednesday this year.

I wouldn't go so far as to say it was a short season, but those that were in the Sierras that day and were using long thongs, missed it.

Sure there's going to be some skiing in California this year. Everybody knows that. Just look at the crowds attending the Boat Show at the Cow Palace.

**The only ray of optimism I can come up with regarding the ski outlook is that things have got to get better, they just can't get worse. If there's anything to that bit about it always being darkest before dawn, we've just about got it made.**

Another week like last week and we'll have to send CARE packages to the Sierra resort operators. Or don't bother, just send money.

After being on the threshold of our first good weekend of really fine skiing, we had the game called because of rain. The rain washed away the deepening snowpack and the rampaging runoff washed out Highway 40 and damaged Highway 50.

Work is being pushed as hard as possible in an effort to have Highway 40 open by the weekend. Earlier predictions of further rain failed to materialize and the chances the Donner Summit route will be open are fairly good.

**In the event 40 is reopened, both Squaw Valley and Alpine Meadows have indicated they will resume their limited operations.**

**Heavenly Valley on the south shores of Lake Tahoe reports there is good skiing to be had on the upper slopes.**

Beginning and intermediate skiers shouldn't let the fact that skiing is available only on top discourage them. While normally, the uppermost reaches of most slopes are reserved for the boomers, Heavenly Valley has a wide range of gentle slopes, ideal for the advanced beginner and intermediate skier.

Probably the best snow reports at the present time are emanating from Mt. Shasta. Right now, the nominal additional driving necessary to reach Shasta is probably well worth it to the hordes of grounded Contra Costa skiers.

**Slide Mountain at Reno reports that skiing is to be had. The annual University of Nevada Winter Carnival is slated for this weekend at Slide Mountain. Eleven colleges will be represented.**

I'll be the first to admit the foregoing doesn't give you too much to choose from. At least we can now appreciate how frustrated Southern California skiers must feel. Candidates we're experiencing here for the first time are the rule rather than the exception down there.

With Pat and Ruth Freitas at the helm, a hardy group of youngsters from Camino Pablo School of Moraga are ready to jump off for the mountains this weekend. Providing of course, that conditions warrant the journey.

One of the leading skiers of the Camino Pablo contingent is Gary Fiset, a long veteran of the slopes.

**Camino Pablo, together with Stanley and Fairview Schools of Lafayette, Parkmead of Walnut Creek and Oakgrove of Concord are contemplating the possibility of conducting a big Ski-Play Carnival on March 30. Details are currently being worked out.**

Unlike recent weeks, I've no predictions for the weekend. I don't know about you, but as far as skiing is concerned I think this new grip is going to be the answer to my slice.

## Men's Body Building Class Starts in PH

The Mt. Diablo Evening School announced that a new class for men in physical conditioning and body building started yesterday. Individual and group exercising is stressed, with attention to individual problems.

George Armstrong will instruct the class at Mt. Diablo High School, from 7:30 to 9:30 p.m. Thursday. Interested adults should enroll at the evening school office at 2450 Grant Street.

**FRESH WATER**

More than half of all the fresh water in the world lies within Canada, according to the National Automobile Club.

## Tennis Class Offered Here

Jack Toney, tennis specialist for the Walnut Creek Park and Recreation Department, will offer classes for beginners, intermediates and advanced tennis players starting Saturday, February 16, at the Walnut Creek Civic Park tennis courts.

A $6 registration fee is charged for the 10-lesson program, which carries through April 27.

Tennis balls are furnished by the Recreation Depatment.

Registration will be held daily, 9:30-11:30 a.m. and 1-4:30 p.m. at the Park and Recreation office, 1395 Civic Drive.

## Friday Roundup . . .

# Mats Assume FAL Lead; Dons Snapping at Heels

When the firing ended last Friday night, the Miramonte Matadors had pounded their way to the top of the Foothill Athletic League, and Acalanes had eased into an uncontested second place spot.

The Mats were expected to have the evening's front-running battle mapped out for them, but they came through in a surprising manner by easily handling tough Piedmont, 48-31. Miramonte's only loss was a one-point defeat by Piedmont earlier in the season.

Acalanes claimed a 58-50 victory over last-place Alhambra, and Las Lomas bowed to Del Valle, 47-39.

**OVER IN THE** DVAL's Contra Costa Division, Antioch, previously unbeaten, was run over by Pittsburg, 59-46, and College Park was barely nipped by Mt. Diablo, 53-42.

Pleasant Hill, however, ran roughshod over Ygnacio Valley, 45-34, and Pacifica was almost blasted off the court by Clayton Valley, 83-32.

The Miramonte-Piedmont tilt was expected to go either way, but Brucke Nickerson of the Mats couldn't be stopped. With a deadly shooting eye focused on the basket, Nickerson pumped in 18 points to lead an explosive third quarter scoring charge.

At half-time the score was stalemated at 18-all, but Pete Boyle helped with 12 points to bring the victory to the Mats.

Tim Maiden was high for the Scots with 14 points.

**LOWLY ALHAMBRA** emerged from the Acalanes game with nothing but a 1-6 record in league action.

With the win, and the loss by Piedmont, the Dons vaulted into a tie with Miramonte.

From the onset the Dons kept the basket strings swishing, quickly building up an 18-6 lead, and then running that up to 36-21 by intermission.

Doug Sanderson was the big gunner with 19 points, followed by Kirby Long's 12.

Doug Hills was a one-man attack team for the Bulldogs, but his 17 points couldn't forge any kind of victory.

In the other FAL game, Del Valle used an air-tight defense to score a 47-39 win over Las Lomas. Eight of the Trojans hit the scoring column, with Randy Quadros topping all of them with 14 points.

**AT HALF TIME,** however, only three points separated the two squads with Del Valley barely ahead, 27-24.

For the Knights, Bob Kreider and Rich Bovo each collected 11 points.

In the DVAL's Contra Costa Division, both College Park and Pleasant Hill were left tied in league play at 4-3.

Roger Mower paced the Falcons with 16 points, and it appeared for a time that College Park might leave the Red Devil gymnasium victorious. But Mt. Diablo staged a comeback, principally on the efforts of Gene West and Don Bradford to nail down the win.

**TEMPERS** flared in the fading minutes and when the situation threatened to get out of hand the referees halted the tilt with 1:33 remaining. For Mt. Diablo West scored 19 points and Bradford 17.

A well-distributed scoring attack worked wonders for Pleasant Hill as the Rams ran up a commanding lead during the first half and then held off the Warriors' rush in the second.

**BECAUSE** of the equal distribution of Ram scoring, John Hunt, the high man, netted only 11 points. Max Womack of Ygnacio Valley turned out to be the night's leading scorer with 14 points.

**ACALANES (58)**
**Sanderson, 7-5-19; Seely, 1-0-2; Higgins, 2-2-6; Rocca, 4-0-8; Rocca, 4-0-8; Alexander, 3-2-8; Ferro, 1-0-2; Strain, 0-1-1; Long, 6-0-12.**

**MIRAMONTE (48)**
**Boyle, 5-2-12; Thaman, 2-0-4; Unruh, 4-0-8; Cummings, 1-0-2; Williams, 2-0-4; Nickerson, 6-6-18.**

**DEL VALLE (47)**
**O'Toole, 1-5-7; Cameron, 2-0-4; Kovats, 2-3-7; Paul, 3-0-6; Colwell, 0-2-2; Torgeson, 1-0-2; Quadros, 7-0-14; Shellenberg, 2-1-5.**

**LAS LOMAS (39)**
**Kreider, 5-1-11; Leach, 1-0-2; Razzano, 1-4-6; Bovo, 5-1-11; Miles 3-1-7; Reynolds, 1-0-2.**

**COLLEGE PARK (42)**
**Roberts, 4-0-8; Martinelli,, 2-2-6; Mower, 6-4-16; Fitzgerald, 1-2-4; Walters, 2-4-8.**

**PLEASANT HILL (45)**
**Kimball, 2-3-7; Moler, 1-0-2; Hunt, 3-5-11; Dockins, 1-0-2; Hayes, 2-0-4; Clark, 1-1-3; Clark, 1-1-3; Hall 3-2-8; Perry, 2-4-8.**

## Vikings Win 1, Lose 1, with 2 Games Coming

Two games are on tap next week for the Diablo Valley College basketball squad which boasts in Mickey Toner the leading scorer of the Golden Gate Conference League.

Wednesday the Vikings stay at home to tangle with San Mateo College and then Friday they swing over to San Francisco to meet SF City College.

Tonight the DVC squad will play Oakland City College at 8 p.m. in Oakland.

**LAST TUESDAY** the Vikings were barely edged by San Jose City College, 74-73. At halftime DVC was down, 41-31; but Toner, as usual, commenced to find the range and almost single-handedly brought his team to victory. For the evening he had 23 points, but San Coston and Rex Bankhead were right behind with 21 and 14, respectively.

The loss knocked DVC out of a first place tie with City College of San Francisco.

Last Friday night, the Vikings defeated Foothill College, 55-50, with Toner hitting the basket for 17 points to lead the scoring rush. Again Coston was only an edge behind, compiling 14, and Tom Strain coming through with 13.

## KWUN to Carry Mt. Diablo-Rams Game

Radio station KWUN will rebroadcast the Pleasant Hill-Mt. Diablo basketball game at 1:15 p.m. tomorrow.

The game is being played tonight at the Ram's gymnasium.

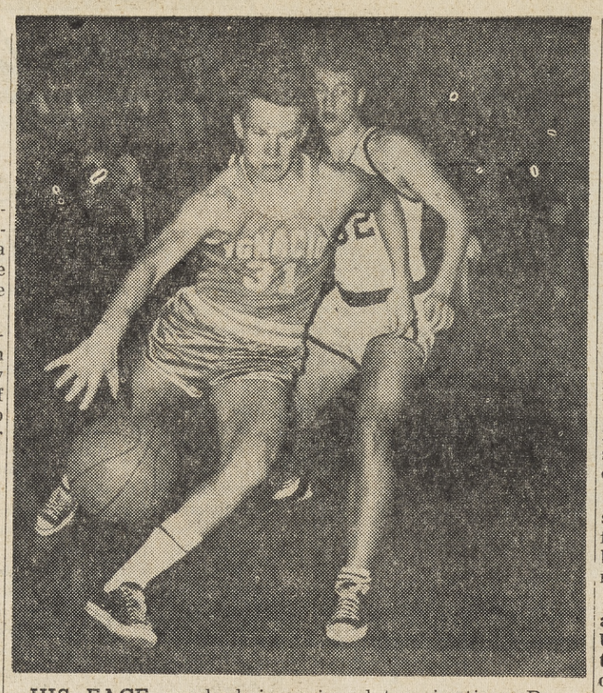

HIS FACE masked in grim determination, Rex Emenegger of Ygnacio Valley dribbles around a Pleasant Hill defender to work his way in closer for a shot at the basket. The Rams smothered their opponents, 45-34, in last Friday night's tilt.
Sun photo by Bob Dulas

## Dog Trainers To Sell Cakes

Mt. Diablo Dog Training Club will hold a cake sale on Valentine's Day, February 14, at the Safeway store, South Main Street and Newell Avenue in Walnut Creek.

According to Mrs. Michael Tarkington and Mrs. William Koch, chairmen, fancy cakes, pies, cookies, tarts, nut-loaves and breads freshly baked by club members will be donated and sold between the hours of 9 a.m. and 5 p.m.

## Baseball Umps Name Officers

Officers of the Contra Costa Baseball umpires' Association were recently selected.

They are Al Massey of Concord, president; Will Landrum also of Concord, vice president, and Hal Olsen of Lafayette, secretary-treasurer.

The organization which is the first official one of its kind in Contra Costa County will serve all schools participating in the Diablo Valley Athletic League.

## DVC Agrees To Dog Show

The 19th annual Contra Costa County Kennel Club All-Breed Dog Show and obedience trial will be held on June 9, at Diablo Valley College.

The club received approval late last week to hold the event on the June date at the college from the American Kennel Club.

The show is expected to draw about 600 dogs representing about 75 recognized breeds.

## Badminton Play Open Thursdays

Persons interested in badminton are invited to join the play at the Del Valle High School gym Thursdays from 7:30 to 9:30 p.m., according to the Walnut Creek Recreation Department.

For additional information, telephone Mrs. Marge Oelschlaeger or the department.

## Gaels Back from Road Trip; Meet Loyola Tomorrow

With All-American candidate Steve Gray at the controls, St. Mary's Gaels go up against Loyola at Oakland Auditorium at 8 p.m. tomorrow.

And while classes will be dismissed next Tuesday, Lincoln's Birthday, the Gaels will continue their basketball action by tangling with the Santa Clara Broncos at San Jose Auditorium.

**ON ST. MARY'S** recent Northwest trip, where they lost successively to Idaho State and Seattle, Gray boosted his seasonal average to 23.9 points a game. His shooting accuracy now stands at a remarkable 46.1 per cent.

With Tom Sheridan, the Gaels veteran guard now out of action for the rest of the season, much of the load falls upon Gray's shoulders.

Against the Seattle Chieftains, Gray went up against another pretty good scoring ace, Eddie Miles. On their return to Moraga, Gael Coach Mike Camino was asked which one he'd take, Gray or Miles.

"I'll have to stick with Gray," the coach said. "Miles is good, but Gray's the best I've seen so far."

## JV RESULTS

**FRIDAY**

**Acalanes 54, Alhambra 36**
**Miramonte 42, Piedmont 36**
**Del Valle 33, Las Lomas 24**

FREE INSTRUCTION
SMALL BOAT HANDLING
13 Week Classes
By U. S. Power Squadrons
Starting
Del Valle Hi School
Feb. 13—7 p.m.
Diablo Valley College
Feb. 14—7 p.m.
283-3479 934-7933

Fur, Fin & Feather

# Many Sport Clubs Have Trophy-Awarding Events

By GEORGE R. WHITE

The recent storm has played hobnob with the piscatorial chasers, but it didn't stop a few who went up to Rodeo around buoys eight and 10 for a limit on bullheads.

Balance of fishing is poor due to mud. Up at Clear Lake and Berryessa it's good for catfish with a bit of black bass thrown in. If the weather holds the bass should be hittin' good pretty quick.

Concord Sportsmen will be signing with the contractor in a few days and then a ground breaking ceremony will get the new club house underway.

**Walnut Creek Sportsmen had a very good turnout at the United Sportsmen's range over the week end of juniors trying out their Christmas gifts. And while I'm at it, this range is open to the public for a nominal fee.**

**At the range they have instructors that will be only to glad to help any and all of you that are interested in being instructed properly in the use of firearms. The range is on Arnold Industrial Highway between Willow Pass Road and Port Chicago Road. Go out some week end and enjoy yourself.**

The Bay Point Rod and Gun Women's Auxiliary has a box social coming up on February 16 and on the 26th they celebrate their fifth anniversary.

Some time in March the men have a crab feed. Since this is the first part of the year, there is an epidemic of installations and trophy dinners in the wind. Diablo Rod and Gun has both of these on the books pretty quick. As for the United Sportsmen, they have a testimonial dinner in the offing and they say come out and use the range.

**Covered the boat and sports show last week end and it's good, believe me. The Zebco booth is the one to see. The boys have a good line of merchandise. They took over the Langely Company and have done a tremendous job on their reels, so much so that they have reduced the prices on this quality gear from 14 to 26 per cent.**

Farther down the aisle is Joe Martini, representative for "Lazy Ike". Drop by and let him show you what's new. Let him demonstrate that Dynion portable water purifier to you.

Want a fishing vacation in cabins at reasonable rates? See Bill Davis in the Plumas County both in the vacation pavilion.

Due to the unerring eye of William J. Stream, there is one less buck runnin' loose in the Cascades. He dropped this four-pointer with a 180 grain soft-point in the .303 calibre.

**What's unusual about this you say? Not much except that when his wife went to slice up the heart for the fry pan, the knife hit something metallic. After digging through a thick layer of hard muscle and gristle she pried out a .25 caliber slug! The slug must have been in there for several years to have such a thick layer of muscle around it. Such is the strangeness of nature.**

The Department of Fish and Game along with United States Fish and Wildlife Service took count on the ducks wintering in sunny(?) California and they found that the census is up 14 per cent over last year. The census was taken after the close of the wildfowl season in January and the tally showed 3,787,000 ducks and a goose population of 861,500, 10 per cent below last year.

Black Sea Brant closes February 13 . . . A $105,000 wildlife conservation project which will provide fishing and boating access to Woodward Reservoir has been completed. The reservoir is about five miles north of Oakdale in Stanislaus County.

**A word to you finny chasers: Go prepared for that opening day. Don't forget your license . . . check car . . . new line . . .** hooks sharpened . . . waders **mended . . . creel repaired . . . pipe tobacco . . . and the hundreds of little things that would make you miserable otherwise. Do it now, not at the last minute.**

A timely word to litterbugs. Why don't you stop and look . . . take a good look at the mess you drop along the roads and in our parks and forests . . . does your home look like that? It must, because what you do outside in public is a reflection of what you do at home.

Now frankly, you really wouldn't let your home look like that, I'm sure. The next time you are tempted to throw something from the car window, stop for a second and pretend you are looking at your front room where you entertain guests.

Now really, do you still want to throw that bag of garbage out the car window?

**DRIVE CAREFULLY**

Remember to drive safely on our neighborhood streets. There are many children in our community. Please drive carefully.

EL REY THEATRE phone YL 4-4465
THRU SAT.
FEB. 9th
"GYPSY"
Starting
Sun., Feb. 3rd
ELVIS PRESLEY in
"Girls-Girls-Girls"
SATURDAY
KIDDIE MATINEE
APPROVED FEATURE
2 COMEDIES
4 COLOR CARTOONS
DOORS OPEN 1 P.M.
OUT AT 4 P.M.

MT. DIABLO
PATROL & DETECTIVE
SERVICE
County
Serving Contra Costa
OFFERS
Nightly Patrol Service
Radio Communicated Cars
Merchants — Residential
Industry
REASONABLE RATES
Also Guards for all occasions
STATE LICENSED
& BONDED
CALL DAY OR NIGHT
283-3570
David W. Kurrels

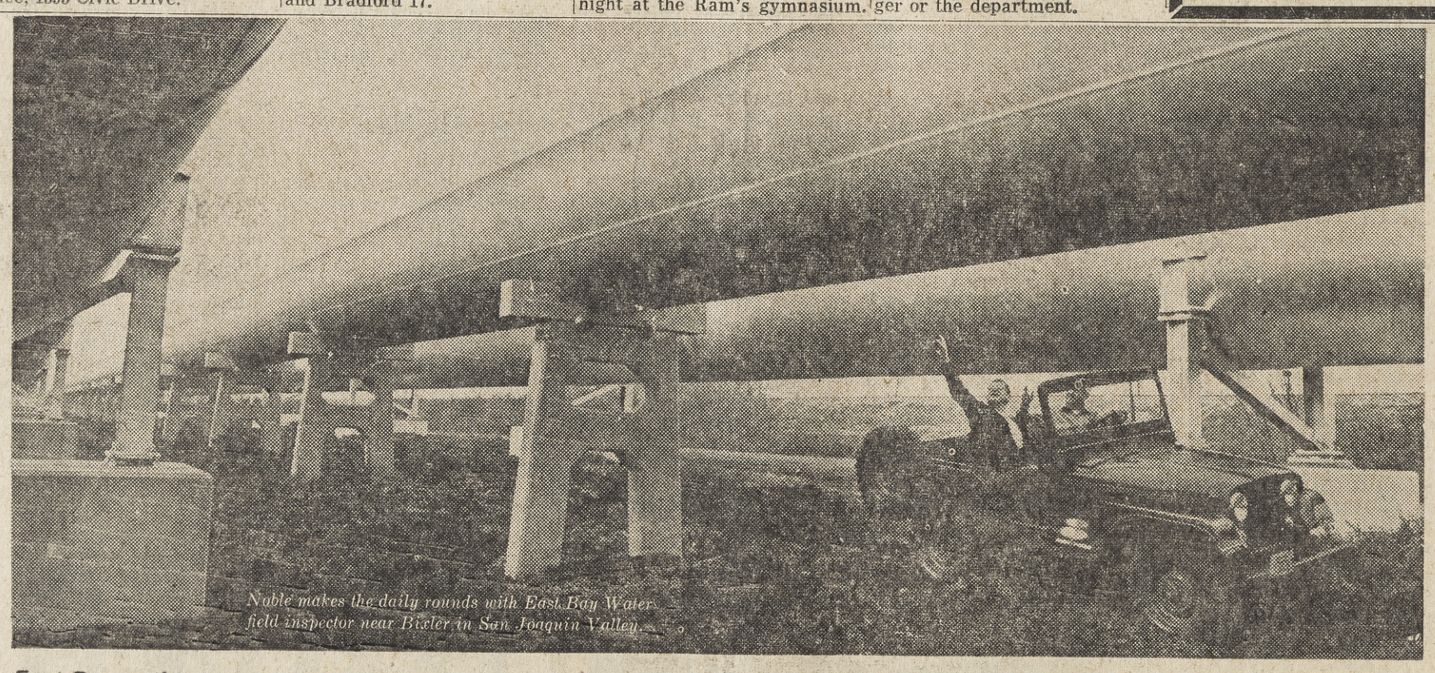
Noble makes the daily rounds with East Bay Water field inspector near Bixler in San Joaquin Valley.

East Bay author, John Wesley Noble says: "I helped ride herd on a hundred miles of water."

"An inspection ride with Chuck Higgins showed me how carefully our water is guarded every mile of the way from Pardee Reservoir to the East Bay.

"Chuck Higgins and his fellow 'hands' daily check these hundred-mile-long lifelines through which our pure water flows. Constant patrol of aqueducts is another example of how East Bay Water protects our entire water system, including new facilities of our $283-million Water Development Program...now more than half complete."

EAST BAY MUNICIPAL UTILITY DISTRICT
PURE WATER

Fly
Los Angeles $10.50 Ea. Way on R. T. Plus Tax

3-Day
Hollywood Holiday
$39.95*

includes:
1. Round Trip Air Fare
2. 2 Nites Luxurious Hollywood Inn (dbl. occ.)
3. Movie Star Tour
SEE: Homes of Movie Stars; Brown Derby; Hollywood Blvd.; Pacific Palisades, Panoramic view of Pacific; Beach homes of Stars, etc. (Narrated)
4. DISNEYLAND
(The Magic Kingdom)
Round Trip Transportation
Admission—exhibits, rides, attractions—A thrill never to be forgotten in the land of fantasy. An adventure you'll never forget.

3-Day
Businessman's Package
$39.95*

includes:
1. Round Trip Air Fare
2. 2 Nites Luxurious Hollywood Inn (dbl. occ.)
3. 1963 Auto at your disposal for 2 days with unlimited mileage—waiting at airport!

3-Day
International Holiday
$49.95

includes:
1. Round Trip Air Fare to San Diego
2. Choice of four luxury hotels and play at all Bahia-Catamaran-Islandia-Vacation Village (two nites) (dbl. occ.)
3. Transportation from airport to and from hotel
4. Full course dinner
5. 3 Hour Deep Sea Fishing Trip
6. Sail Boat Cruise
7. Moonlight Mission Bay cruise on S.S. Juanita (Fri.-Sat. nites only)
8. Also Festive Old Mexico
9. Distinguished Visitors Pass
10. Admission to sporting Caliente Turf Club
11. Admission to Thrilling Jai Alai Games
12. Admission to exciting Caliente Dog Races (everything for fun-filled holidays)

LOckhaven 2-0282
MOST SCHEDULED FLIGHTS
AT LOWEST AIR FARES
★ DELUXE SERVICE ★
*Plus Tax

Fly
San Diego $16.00 Ea. Way on R. T. Plus Tax
TRANS CALIFORNIA AIRLINES
A SCHEDULED AIRLINE

# -Sun Sports-

FRIDAY, FEBRUARY 8, 1963

# Dons Edge Scots

"When the other team gets a 13-1 jump on you right at the start, you're in trouble. But we came back and did all right, I guess."

And that's just what the Acalanes Dons did last Tuesday afternoon.

They supported Coach Bert Barnett's statement by coming from behind to nip the Piedmont Highlanders, 56-53, and plunge into a first place tie with Miramonte in the Foothill Athletic League. By the end of the tilt, the Dons had upped their league record to six wins against only one loss.

**THE ACALANES**-Piedmont battle was a postponed version of what should have taken place on January 29. The game was called off that day because the Scots were involved in final exams and had to cope with tough Miramonte last Friday.

However, there was plenty of action in the DVAL's Contra Costa Division.

Both College Park and Pleasant Hill dropped a notch in the league standings by losing their games. The Falcons lost to Pittsburg, 73-57, and the Rams were taken by Clayton Valley, 53-45.

**OTHER RESULTS** included an Antioch win over Ygnacio Valley, 53-36, and a closie by Mt. Diablo over Pacifica, 39-30.

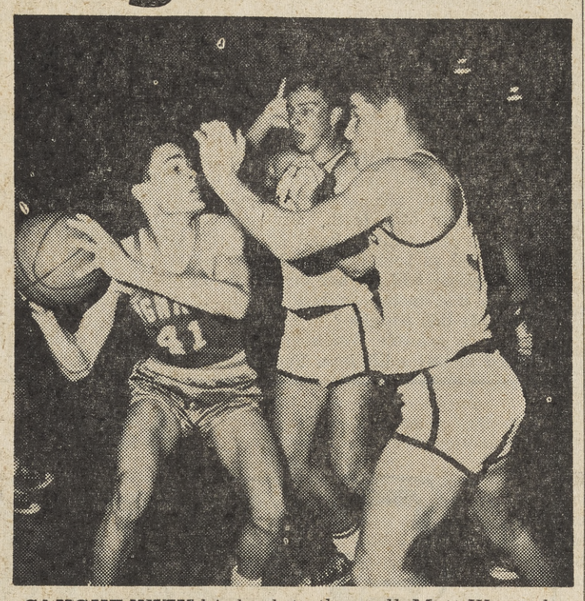

**CAUGHT WITH** his back to the wall, Matt Womack of Ygnacio Valley fervently looks for a teammate at one point during game with Pleasant Hill. Despite his team's loss, Womack managed to roll up 14 points.

**FOOTHILL**

**Acalanes 56, Piedmont 53**

In this encounter between two topnotch FAL teams, it seemed that the Dons would never catch up to Piedmont.

Right after the opening whistle, Piedmont tossed in six quick baskets and before the Dons could catch their breath, they were behind, 13-1. Even when the first quarter ended, Acalanes appeared to be on the losing end because the score stood 19-8 in favor of Piedmont, and when the halftime buzzer sounded, the Scots were soundly in front, 31-23.

"Nothing was working right for us," Coach Barnett said. "We just couldn't hit with our shots."

**BUT WHEN** the third quarter got underway, Doug Sanderson, the Dons' big scoring charge, began finding the range and pumped in some of his 19 points for the evening's work. Kirby Long, in turn, started working on his 14.

Midway in the third quarter, the Dons scored 10 quick points and were only two points behind.

With three minutes to play before the game's end, both Sanderson and Long scored with two buckets, giving Acalanes a four-point lead which they never relinquished.

Tom Stewart was high man for the Scots with 20.

**CONTRA COSTA DIVISION**

**Pittsburg 73, College Park 57**

The Pirates stayed right on the heels of Antioch with their bulging win over the Falcons. In fact, the Falcons were never quite in the contest. At halftime the score was 31-20, and the Pirates were able to continue outscoring College Park throughout the third and fourth quarters to run their league record up to 6-2, only one game behind Antioch.

**ROGER MOWER** was again high man for the Falcons with 22 points.

For the Pirates, Larry Montgomery and Larry Field each had 15.

Losses by both College Park and Pleasant Hill dropped them into a tie for fourth spot, at 4-4 records.

**Clayton Vly. 53, Pleasant Hill 45**

The Rams staged a scoring rush in the third and fourth quarters but they couldn't overcome the commanding lead Clayton Valley had built up in the first half. In the first quarter the score was only 7-6 in favor of Clayton Valley, but that lead was suddenly built up to 28-17.

Three Rams scored in the double column, John Hunt, 14; Mark Kimball, 11, and Pete Hall, 10.

**Antioch 53, Ygnacio Valley 36**

Antioch, which had suffered a loss to Pittsburg last Friday, was in an angry mood in Tuesday's match with the Warriors.

Wasting no time after the opening whistle, the league leaders hurried to a 20-9 lead, and then continued to outscore Ygnacio Valley in the third and fourth quarters.

Natt Womack scored 11 points for the Warriors.

**ACALANES (56)**

**Sanderson, 6-7-19; Seeley, 1-0-2; Higgins, 4-0-8; Rocca, 1-1-3; Alexander, 5-0-10; Long, 6-2-14.**

**COLLEGE PARK (57)**

**Martinelli, 2-5-9; Thomas, 12-2-4; Mower, 10-2-22; Walters, 1-1-3; Fife, 2-1-5; Wainwright, 0-4-4; Cattolica, 1-0-2; Fitzgerald, 2-1-5; Fasanaro, 1-1-3.**

**PLEASANT HILL (45)**

**Hunt, 5-4-14; Kimball, 5-1-11; Patterson, 1-1-3; Perry, 3-1-7; Hall, 2-6-10.**

**YGNACIO VALLEY (36)**

**Wilson, 1-0-2; Emenegger, 2-1-5; Womack, 4-3-11; Mortenson, 0-1-1; Millard, 2-0-4; Ransonette, 0-1-1; Storey, 3-4-10; Telle, 1-0-3.**

## PREP STANDINGS

**FOOTHILL**

| | W | L | PS | PA |
|---|---|---|---|---|
| Miramonte | 6 | 1 | 349 | 283 |
| Acalanes | 6 | 1 | 409 | 326 |
| Piedmont | 4 | 3 | 342 | 321 |
| Del Valle | 3 | 4 | 332 | 314 |
| San Ramon | 2 | 4 | 288 | 343 |
| Las Lomas | 2 | 5 | 322 | 366 |
| Alhambra | 1 | 6 | 332 | 421 |

**CONTRA COSTA**

| | W | L | PS | PA |
|---|---|---|---|---|
| Antioch | 7 | 1 | 427 | 396 |
| Pittsburg | 6 | 2 | 460 | 377 |
| Clayton Valley | 5 | 3 | 437 | 370 |
| Mt. Diablo | 5 | 3 | 276 | 353 |
| Pleasant Hill | 4 | 4 | 363 | 357 |
| College Park | 4 | 4 | 372 | 373 |
| Ygnacio Valley | 1 | 7 | 287 | 386 |
| Pacifica | 0 | 8 | 302 | 412 |

## Prep Results

**(Tuesday)**

**FOOTHILL**

**Acalanes 56, Piedmont 53**

**CONTRA COSTA**

**Antioch 53, Ygnacio Valley 36**
**Pittsburg 73, College Park 57**
**Clayton Valley 53, Pleasant Hill 45**
**Mt. Diablo 39, Pacifica 30**

**(Friday)**

**FOOTHILL**

**Miramonte 48, Piedmont 31**
**Acalanes 58, Alhambra 50**
**Del Valle 47, Las Lomas 39**

**CONTRA COSTA**

**Pittsburg 59, Antioch 46**
**Mt .Diablo 53, College Park 42**
**Clayton Valley 83, Pacifica 32**
**Pleasant Hill 45, Ygnacio Valley 34**

## Venturella Named Association VP

Joe Venturella, superintendent of the Round Hill Country Club, has been elected vice president of the Northern California Greens Superintendents Association.

He was chosen at the group's annual session held recently at the Orinda Country Club.

Frank Logoteta of Orinda was selected as one of the association's directors.

## Crescent Polo Team Knocks Over 2 Wins

Crescent Jewelers Polo Squad, captained by Vic Graber, won two games recently, knocking over the Calgary Canada team, 3-5, and taking Los Angeles, 4-2.

Graber was high scorer in both games, knocking in a total of seven goals.

The team's eventual goal is to play in the United States open polo championship the latter part of June in Santa Barbara.

## Deadlock Ends First Half Play In DCL Action

Santa Maria of Orinda edged the previously unbeaten Blue team of St. Mary's, Walnut Creek, 26-24, Tuesday to deadlock the eighth grade division of the Diablo Catholic League.

Both teams wound up with 3-1 records for the first half of league play.

The actual winner of the first half will be determined in a special playoff. The two round winners meet for the league championship at the end of the season.

St. Mary's led 19-16 at the half, but was held to two field goals in final quarters.

Bruce Washburn scored all but nine points for the winners.

His 17 points were high for both teams.

**THE BOMAC'S** from the Rheem Classic League will pit their talents against other teams when the Diablo Bowling Association's 17th annual championships are held tomorrow. Team members are, left to right, Butch Moon, Bud Wharton (captain), Bob Perrins, Ed Miller and Root Rutan. They were the first half winners of the Rheem Classic League.

# Dons-Mats Clash for Lead Tonite

## Big Encounter Set Up by Acalanes Win over Scots

The "biggie" of the Foothill Athletic League basketball season takes place tonight when the come-from-behind Acalanes Dons tangle with the Miramonte Matadors at 8 p.m. on the latter's court.

Until last Tuesday Miramonte was at the top of the heap, sporting a 6-1 record.

But then the Dons rushed into the Piedmont gymnasium that afternoon and when they emerged the Scots had been whipped, but narrowly, by a tight score of 56-53.

**THE WIN** pushed the Dons smack into a tie with the Matadors for the league lead.

Still quaking from his team's close win over Piedmont last Tuesday, coach Bert Barnett of the Dons commented about his team's chances tonight, "She's a hard one to figure. It should be darn close, no matter which way it goes."

If comparison scores mean anything, Miramonte should hold an edge. While Acalanes was barely able to brush past the Scots, Miramonte had little trouble in taking Piedmont last Friday, 48-31.

The Dons have their task cut out for them tonight because any one of three Matadors, or all of them, are capable of ringing the basket for double figures. At least that's what Eric Unruh, Steve Thamen and Pete Boyle have been doing so far during the season, now at the half-way point.

**BUT ACALANES** isn't without its big guns. Doug Sanderson was magnificent in scoring 19 points in the Acalanes win over Piedmont last Tuesday, and senior guard Kirby Long has figured very well in scoring marches.

And, of course, Bart Rocca, Len Ferro, Bill Higgins can help with a sustained scoring march at any time.

In other FAL league action tonight, Piedmont will attempt to regain some of its lost standing by coping with Las Lomas at the latter's court. The third encounter will pit San Ramon against Del Valle. Alhambra has a bye.

**OVER IN** the DVAL's Contra Costa Division, both Pleasant Hill and College Park will be seeking wins to get out of their 4-4 league play record. The two suffered losses last Tuesday.

As for the Falcons, they have the toughest chore of the two because they must go up against the Pittsburg Pirates who are on a victory march and chomping at the heels of Antioch. In fact the Pirates are only one game out of first place tie.

The Pleasnat Hill Rams face no easy opponent either since Mt. Diablo is now sporting a 5-3 league record and could move much closer to the top with a victory tonight. Pleasant Hill is hosting the Red Devils while College Park travels to Pittsburg.

## CAGE SCHEDULE

**TONIGHT**

**Acalanes at Miramonte***
**Piedmont at Las Lomas***
**San Ramon at Del Valle***
**Alhambra—bye**
**Mt. Diablo at Pleasant Hill****
**College Park at Pittsburg****
**(Junior Varsity games begin at 7 p.m. Varsity games follow.)**

**MONDAY**

**No games played Tuesday because of Lincoln's Birthday)**
**Acalanes at San Ramon***
**Miramonte at Del Valle***
**Las Lomas at Alhambra***
**Pittsburg at Pleasant Hill****
**College Park at Ygnacio Valley****
**(FAL varsity games start at 3:30 p.m.)**
**(DVAL Contra Costa varsity teams start play about 5:15 p.m.)**
***FAL games**
****DVAL games**

## 100 HS Wrestlers To Compete in Acalanes Meet

More than 100 wrestlers from schools in the Foothill Athletic League will participate in an all-day tournament tomorrow in the Acalanes High School gymnasium.

Qualifying matches will start at 9:45 a.m. with three mats going at the same time.

Each school will be allowed two entries in each of the 13 weight classifications, ranging from 95 points to an unlimited weight class.

**ENTRIES** in the competition are from Acalanes, Del Valle, Las Lomas, Miramonte and San Ramon high schools.

Finalists in tomorrow's competition will start their matches at 7 p.m., with the first four place winners in each class to be given awards.

First and second-place winners in each weight category will qualify for the North Coast sectional meet to be held at Cupertino High School in San Bruno on February 16.

In the recently concluded FAL wrestling league action, Miramonte won the title, going through without any defeat in four meets. Acalanes was runner-up with 3-1, and then was followed by Las Lomas, 2-2, Del Valle, 1-3 and San Ramon 0-4.

## DVC Wrestlers Take 18-11 Win

Three Diablo Valley College wrestlers still had their record intact as the Viking squad took an 18-11 victory over Foothill College last Friday.

They are Terry Wigglesworth in the 167-pound class, John Page in the 147-pound class, and Lenny Cowell in the 130-pound division.

The win pushed the Viking grapplers within range of College of San Mateo, leaders in the Golden Gate Conference.

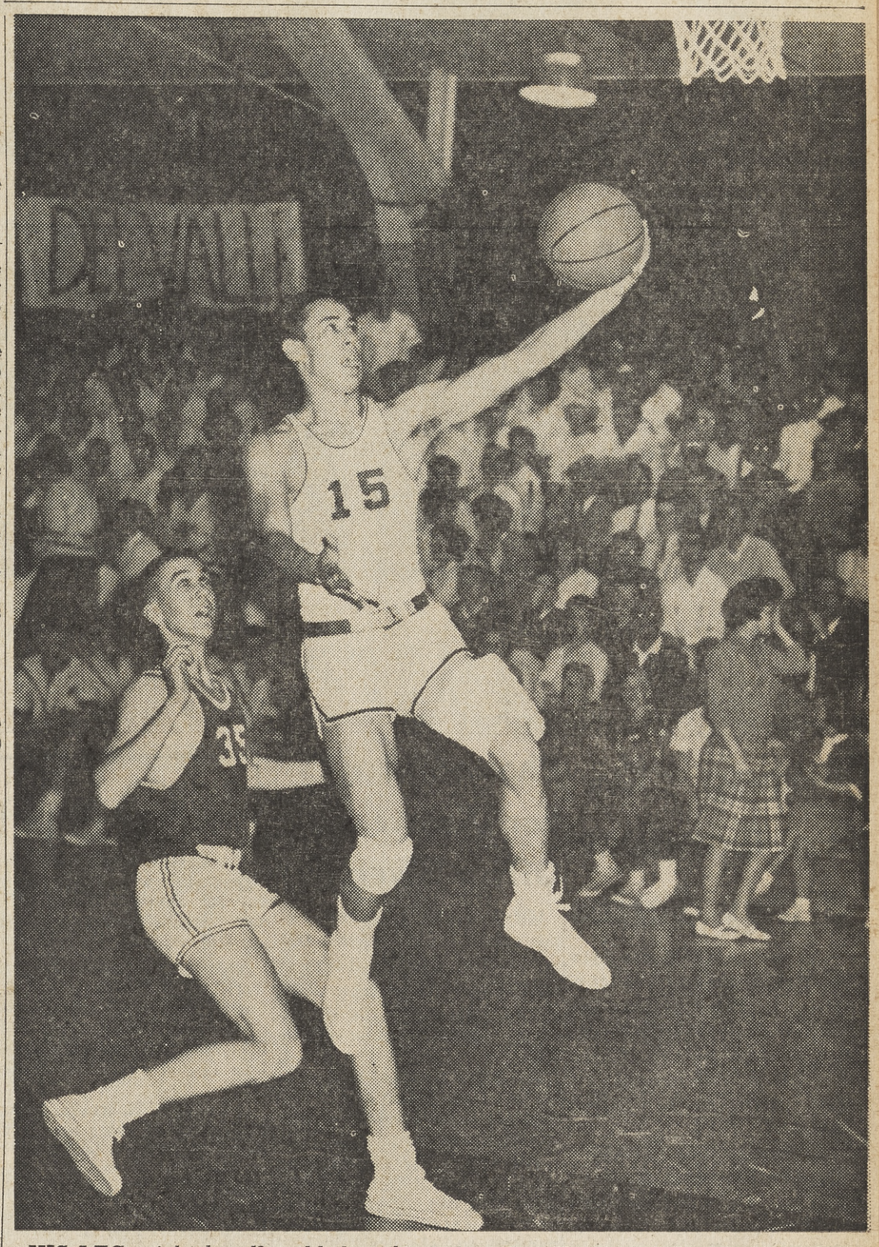

**HIS LEG** might be all padded up here, but Bob Kreider of Las Lomas, sifts through the air to sink two points in last Friday's basketball game with Del Valle. Kreider had 11 points for the evening, but John Colwell could have last laugh because his Trojans won, 47-39. Sun photo by Bob Yost

## Church Teams to Hold Tournament

All teams that played in this year's Y Church League basketball games will engage in tournament play at the Pleasant Hill High School gymnasium tomorrow, starting at 6 p.m.

Each game will last 30 minutes.

The two top teams from each league then will engage in a match on February 16 against an "all-star" team consisting of players from the remaining teams. That game commences at 7 p.m. in the same gym.

In regular league action, which closed last Saturday, Suburban Bible Church won the A League division, 6-0, with Walnut Creek Methodist finishing second. In the B League division, Youth for Christ went undefeated, 5-0, and St. Luke's Lutheran of Walnut Creek compiled a 6-1 record.


Lafayette RENTAL & HARDWARE

NEED A POWER TOOL?

WE RENT 'EM REASONABLY!

Fine Old Colony Paints

3697 Mt. Diablo Blvd.
LAFAYETTE
284-4438



MEN...NOW HEAR THIS....

Our Greatest CLEARANCE!

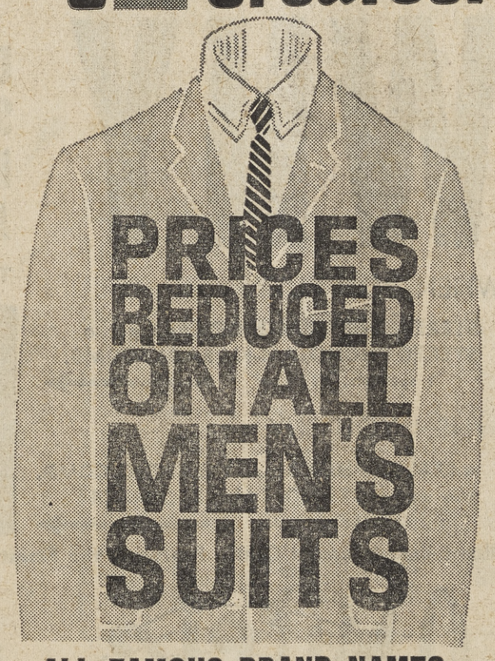

PRICES REDUCED ON ALL MEN'S SUITS

ALL FAMOUS BRAND NAMES

Slight charge for alterations

| Group 1 | Group 2 | Group 3 |
|---|---|---|
| values to $65.00 | values to $79.50 | values to $125.00 |
| 55.50 | 68.00 | 99.95 |

Latest colors and fabrics . . . good selection of sizes

SALE STARTS TODAY—9 A.M. . . . COME EARLY

SPORT COATS
Assorted Colors and Patterns
Reg. $35 to $50 NOW from 19.95 to 36.95

ASSORTED JACKETS
Parkas, Poplin Jackets & Wind Breakers
Reg. 10.95 to 26.95 NOW from 8.75 to 21.50

SWEATERS
Cardigans and Slipovers, 100% Wools
Reg. 19.95 NOW 15.95
Reg. 18.95 NOW 14.95
Reg. 16.95 NOW 13.95
Reg. 14.95 NOW 11.95

HATS
values to $20
Two big groups 5.95 and 3.95

WOOL SHIRTS
Italian Imports, washable wools
Reg 14.95 NOW 11.95

SPORT SHIRTS
Imported fabrics
Values to 8.95 NOW 4.79
two for 9.50

DRESS SHIRTS
Ass't. Colors and Patterns
Reg. to 5.95 NOW 3.95

SHOES
Nunn Bush, Edgerton, Freeman
9.90 - 12.90 - 15.90

SLIPPERS
Fleece Lined
Values to 7.95 NOW 5.50

MEL'S MENS SHOP
1506 MAIN ST., WALNUT CREEK 934-3214 Open Friday Eves. 'til 9

# No Bones About It at Tunnel

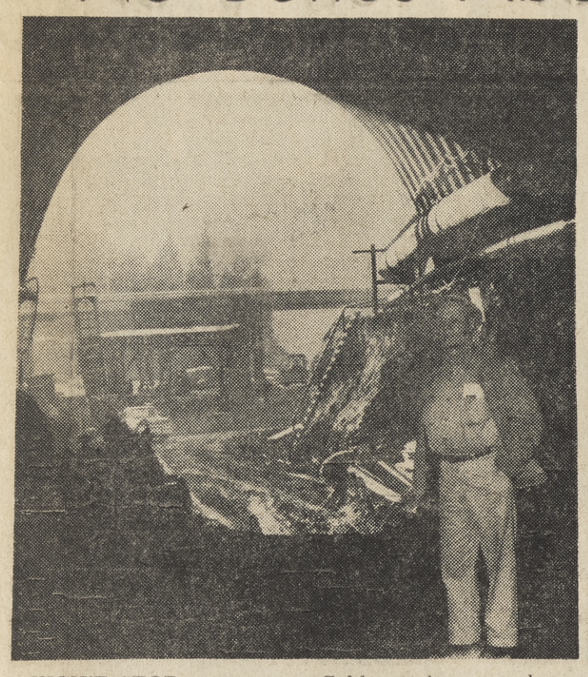

WON'T STOP progress on Caldecott bore number three, according to Harry Greshuk, world-famous "tunnel stiff" and superintendent of the project. The bones were found at a point where hand excavation is necessary because of proximity to Fish Ranch Road. Sun photos by Robert Dulas

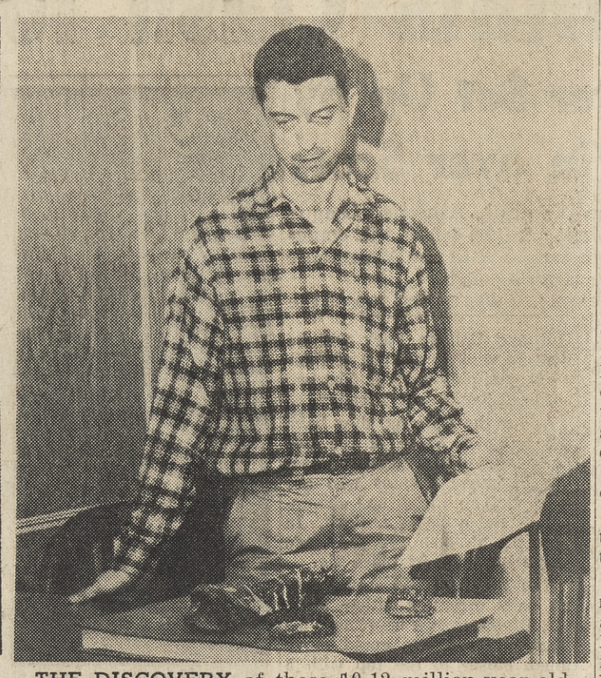

THE DISCOVERY of these 10-12 million-year-old remains of an early Pliocene period three-toed horse and the lower leg bone of a "relatively slender-limbed" prehistoric rhinoceros, displayed here by Robert McCullough . . .

## Politicos Talk Law with School Board Members

A panel of four speakers, including Contra Costa County's representatives in the California Legislature, addressed the Contra Costa County School Boards Association on "Legislation as It Affects Education" at a dinner meeting last week at Diablo Valley College cafeteria.

The discussion by Senator George Miller, Jr., Assemblymen Jerome Waldie and John Knox and Robert Formhals, executive secretary - treasurer of the California School Boards Association, was followed by a question and answer period.

Seven specific subjects discussed were:

Bonds — the reduction of the two-thirds majority requirement to 60 per cent.

Support of local self-determination in unification and resistance of the State Board of Education to proposals recommended by the County School District Organization Committee which would divide a present high school district.

Application of the Brown Act to school board members.

Legislation regarding the financing of mandatory school programs. The state association of school boards will seek legislation requiring that funds be identified in the same bill that imposes a mandated program.

Countywide school tax program.

Exploration of the dismissal procedures for tenure employees.

Discussion of the code sections requiring a specific per cent of the budget for classroom teachers' salaries to the detriment of curriculum programming in some school districts.

---

On "Heart-Days for Business," February 4 through 14, volunteers from the business community will conduct a special canvass of business and professional offices, stores and plants throughout the town.

## Brush up on Facts For Dental Week

(Editor's note: February 3-9 is the 15th annual National Children's Dental Health Week. As part of this event, The Sun, in ecoperation with the Contra Costa Dental Society, pesents the following article.)

**Is it really worth the effort to keep my own teeth? Aren't artificial dentures just as good?**

During the average lifetime, a person consumes some 38 tons of food. That is enough to provide a banquet for a capacity crowd at the Cow Palace and for all of the guests at the world's three largest hotels.

Most of that food has to be chewed; chewing is the chief purpose for which you need your teeth.

Sound, healthy teeth also are essential to your appearance and for proper speech.

While artificial dentures usually are attractive and function adequately, they are not just as good as your own teeth, any more than an artificial hand is just as good as your own hand.

**My neighbor told me her dentist says that teeth can last a lifetime. Is this possible?**

Yes, it is possible. Teeth are designed to last a lifetime. You and your children can keep your own teeth if you conscientiously follow the rules of preventive dentistry.

The first thing to be recognized is that teeth require daily care if they are to remain in good health. This means eating a balanced diet low in sweets and always brushing your teeth immediately after eating.

In addition, it is important that you visit your dentist regularly so that any dental problems that do develop can be taken care of promptly.

Children who, from birth, drink water containing around one part per million fluoride have up to 60 per cent less decay than might otherwise develop.

Where the water is not fluoridated, your dentist or physician may prescribe fluorides; or, your dentist or his hygienist may apply fluorides directly to the teeth to help prevent decay.

**I am now 30 years old and have never had any wisdom teeth. Is this unusual?**

No, it is not too unusual. Twenty-five per cent of the people never get third molars. Incidentally, whether or not you have wisdom teeth has nothing to do with how wise you are.

The custom of calling the third molars wisdom teeth apparently arose just because the teeth appear late, usually from the 17th to the 22nd year.

## Transit Reps To Take Posts On Committees

Positions on several committees have been assigned Contra Costa's three representatives to the Bay Area Rapid Transit District board of directors.

Harry L. Morrison Jr., Concord, will serve on both the financing and the personnel and compensation committees, according to District President Adrien J. Falk.

H. L. Cummings, Crockett, has been named to the plans development and engineering committee as well as the liaison and public information committee.

Newly-elected BARTD Vice-President Marvin A. Joseph, Richmond, will serve as ex-officia member of all board committees, Falk said.

## Bishop Pike To Conduct 3-Day Series

The Walnut Creek Presbyterian Church will host a series of three evening meetings this week conducted by the Contra Costa County Council of Churches at which Bishop James Pike will be the featured speaker.

His topic is "Why Christ?"

On Sunday evening, his theme will be: "Christ as Meaning"; on Monday evening: "Christ as Pattern"; on Tuesday evening: "Christ as Savior."

All of these meetings will begin at 8 p.m. and will be introduced by popular songspirations. The public is cordially welcomed.

## Phone Changes For Disaster Office Given

Will H. Perry, Jr., director of the Contra Costa County Disaster Office, announced that as of yesterday the disaster office will no longer have the Yellowstone telephone number—YE 5-5042.

The office has had this number for several years as a convenience to the residents of central Contra Costa County.

The reason for discontinuing YE 5-5042 is that the Academy 8 lines (228) will become toll free to Yellowstone and Mulberry numbers on February 7.

The disaster office phone numbers are: ACademy 8-5000 (228-5000) which is a direct line to the office, and ACademy 8-3000 (228-3000) extensions 286 and 287, which go through the county switchboard.

## Obituaries

**JAMES CARLTON**

Last rites were held Wednesday for James Carlton, 68, of 3303 North Main Street, Pleasant Hill, who died Saturday.

A former commander of the World War I Veterans Post, 807, Carlton was also quartermaster of Veterans of Foreign Wars Post, 5812, and chaplain of American Legion Post, 117, of Concord.

A native of Nebraska, he was auditor for 10 years for the Orinda Country Club before his retirement.

Survivors include two brothers, Robert O. Carlton, Washington, and Fred E. Carlton, Portland, Oregon. He was the former husband of Mrs. Ruby Uphouse, Concord.

Rev. Bruce Jones of the First Christian Church, Concord, officiated at the services held at Oak Park Hills Chapel, Walnut Creek.

**HENRY E. ALLEN**

Funeral services were held Saturday at Hull's Walnut Creek Chapel for Henry E. Allen who died in Walnut Creek Wednesday at the age of 64.

Mr. Allen, an employee of the Oakland Tribune, collapsed at his home, 1300 Walden Road, with an apparent heart attack and was dead on arrival at the hospital.

A native of Texas and a former school teacher, Mr. Allen had been employed by the newspaper for 20 years.

He is survived by his widow, H. Aldine Allen; a son, Robert Winkler of Oceanside, and a brother, Harper Allen of Los Gatos.

**W. BEDSON JUETT**

Last rites were held in Walnut Creek last Thursday for W. Bedson Juett, 74, former Antioch businessman, councilman and civic leader.

Born in Brentwood, he lived in Antioch until about 1940 where he conducted a meat business and served as city councilman. He was one of the founders and original board members of the Contra Costa County Fair.

Surviving Mr. Juett are his widow, Louise; a son, Bedson Juett of Concord; a daughter, Mrs. Jane Reddington of Sunnyvale; two sisters, Mrs. Charles Bassett of Antioch and Mrs. Carl McElheney of Berkeley, and six grandchildren.

**MABEL POSS**

Funeral services were held Monday for Mrs. Mabel L. Poss, 88, of 2916 San Antonio Drive, Walnut Creek, who died last weekend.

Mrs. Poss, a native of Missouri, was a former member of the Town and Gown Club, Berkeley; the Piano Club, Berkeley, and the Claremont Book Club, Berkeley.

She is survived by her son, Lawson V. Poss, a member of the California Disaster Office, Walnut Creek.

Final rites were held at the Oak Park Hills Chapel, Walnut Creek, with Rev. William C. Mays of Hillside Covenant Church, officiating.


For those who accept only the finest

•
•
•

Custom Portraits taken in your home. Individual and family group sittings.

Make appointment now for your Valentine's portrait.

Martin D. White
254-5438

•

Orinda, Calif.



ADD COLOR TO YOUR HOME

RCA CLEARANCE

1962 MODELS

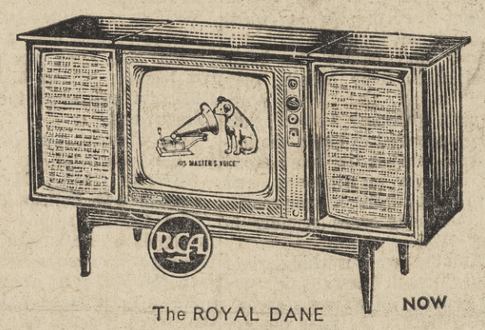

SAMPLE PRICES

The ROYAL DANE NOW

WALNUT CONSOLE COLOR TV Reg. $795 with 1 year service policy $695 with 1 year service policy and your trade

Combination Stereo-Phono, AM-FM Radio & Color TV

Reg. $1075 with 1 year service policy NOW $799 with 1 year service policy and your trade

MANY OTHER RCA COLOR TV MODELS TO CHOOSE FROM

MUSIC TOWN

BLACK and WHITE TV COMBINATION - ROYAL DANE (Shown above)

Reg. $745 with 1 year service policy

NOW $545 with 1 year service policy and your trade

1427 BROADWAY PLAZA
WALNUT CREEK 934-2549
OPEN MON., THURS & FRI. EVES.



PUT SPRING IN YOUR WARDROBE NOW

VERY SPECIAL SAVINGS!

OUR FAMOUS 2-PIECE SHIRT DRESSES AND SUITS ARE HERE NOW!

a variety of styles. Colors and fabrics the likes of which you've never seen at this low price!

6.95 each set

or TWO SETS 12.95

A SYMBOL OF QUALITY

FABRICS: Seersucker, chambray or woven prints. All drip dry wash'n wear.

STYLES: Both slim and full skirted.

SIZES: 8 to 16

donnkenny

Sandra Joy Casuals

FOR MISS AND MRS.

OPEN MONDAY, THURSDAY and FRIDAY EVENINGS 'til 9 P.M.

USE YOUR BANKAMERICARD OR OPEN A SANDRA JOY CHARGE

1419 Broadway Plaza, Walnut Creek



WHY DOES CURTIS-MATHES Sell More TAPE RECORDERS-STEREO-PHONO-RADIO COMBINATIONS Than All Other Brands Combined... ?!

The Reason Becomes Clear to Anyone Who Compares Values.

WHEN YOU BUY STEREO TAPE RECORDER you get a STEREO PHONO, AM-FM RADIO COMB. 4 speakers, 11 tubes →

WHEN YOU BUY a STEREO PHONO AM-FM RADIO COMB. you get a STEREO TAPE RECORDER beautiful cabinetry →

FREE

Because— The Price of A . . . CM CURTIS MATHES STEREO TAPE RECORDER-PHONO, AM-FM RADIO COMBO is no higher than STEREO TAPE RECORDER or a Stereo-Phono, FM-AM RADIO set ALONE, of other major brands of comparable quality.

Home Entertainment Center Featuring the Finest in High Fidelity Components

MUSIC TOWN

299.95

1427 Broadway Plaza
Walnut Creek
Ye 4-2549

OPEN MON., THURS. & FRI. NITES 'TIL 9 P.M.

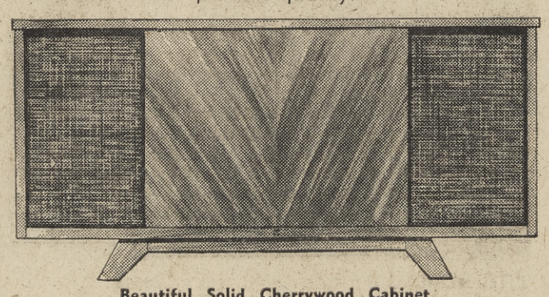

Beautiful Solid Cherrywood Cabinet

# FINAL REDUCTIONS AT GRODINS

**FLORSHEIM SHOES** *values to $26.95* *selected styles* **$14**

**MEN'S SHOES** *values to $16.95* *selected styles* **$7**

**MENS SLIPPERS** *reg. $6.95 to $9.95* **NOW 3.80**

GRODINS

Broadway Shopping Center, Walnut Creek 934-7688
Open Mon. - Thur. - Fri. Nights 'til 9 P.M.

FREE PARKING AT CAPWELL'S-WALNUT CREEK

Capwell's FINER STORES

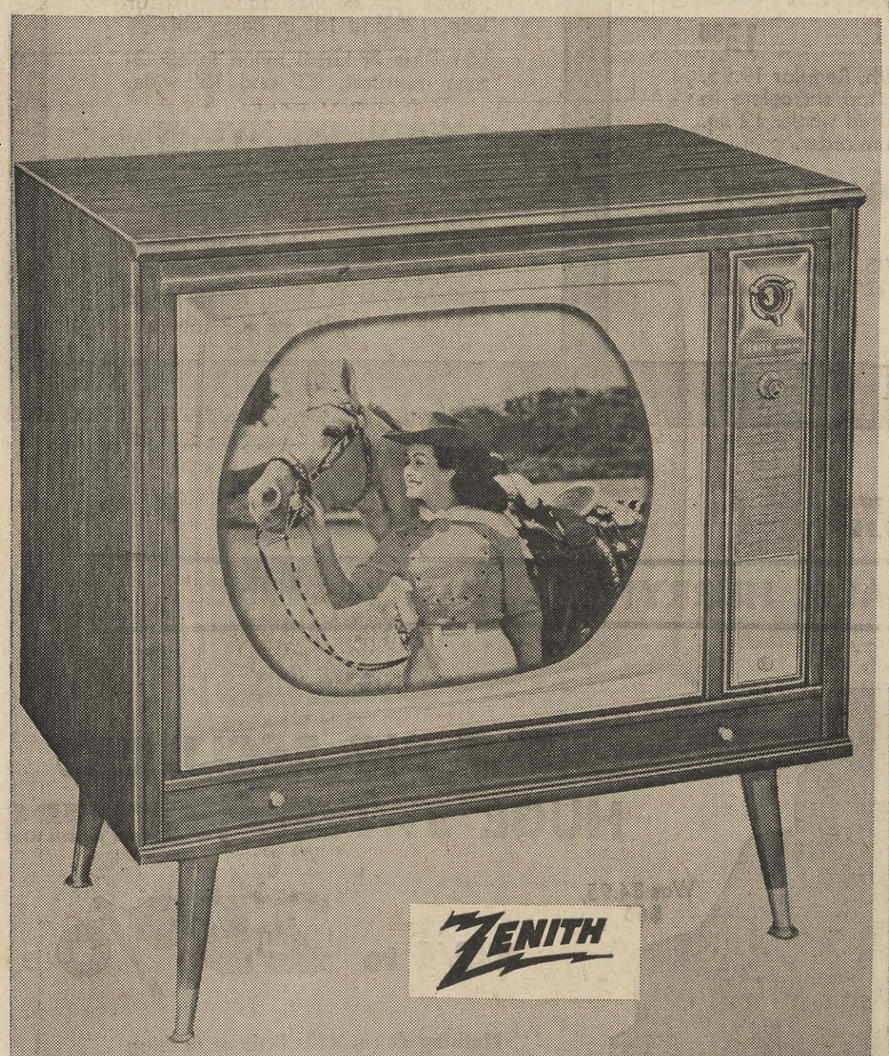


## HANDCRAFTED FOR TRUE-TO-LIFE COLOR BY ZENITH

**$615**

Nothing down, $33 monthly

See all there's to see in '63 in color TV by Zenith . . . and see it well on the TV that's been handcrafted for true-to-life color. Handcrafted too, for greater reliability, greater enjoyment all around. Holds true longer... even in extreme fringe areas. Cuts out color when watching black and white. See the Zenith at Capwell's.

Capwell's Television, Third Floor, WALNUT CREEK


## Jaycees Cherchent La Femme

A "Miss Contra Costa" will represent this community at the Miss California Pageant in Santa Cruz in June, it was announced this week by Jerry N. Stollar, executive director of the pageant and member of the Walnut Creek Junior Chamber of Commerce.

Stollar said the Walnut Creek Jaycees had been "invited to select a Contra Costa County beauty to compete in the contest."

Plans for a Miss Contra Costa Pageant, to be held on May 18, are underway, he added.

Winner of the Miss Contra Costa Pageant, in addition to a scholarship, will win the right to represent this community in the Miss California Pageant this June.

Miss California will receive a $1000 scholarship and the right to represent this state in the Miss America Pageant in Atlantic City, New Jersey.

"The next Miss America may be living right here in Contra Costa," Stollar suggested.

"Or she may be a local girl attending college in another city or state," he said.

Wherever she is, the director maintained "we are going to ask every citizen of the community to help us find a girl to represent our county."

## Conference Here

B'Nai Ramah of Temple Isaiah, 3800 Mt. Diablo Boulevard, Lafayette, will host the Judaism in Action Conference this weekend.

Rabbi David Robins and Cantor Henri Goldberg will lead the youth service at the temple at 10:15 a.m. tomorrow and all activities will take place at the temple at the above address.


Shop at Home and Save

3 DAYS ONLY • THURSDAY • FRIDAY • SATURDAY

# GRODINS LINCOLN'S BIRTHDAY SALE

WHILE THEY LAST! OUR FAMOUS 3-PC. NATURAL SHOULDER SUITS NOW $33

You'd expect to spend dollars and dollars more for these authentic detailed suits. They're rugged, hard finish reverse twists. Coat, vest, plain front trousers.

Reg. 89.50 Michaels Stern **SUITS** SAVE 1/3 **59.67**

**SPORTSWEAR & FURNISHINGS UP TO 1/2 OFF & MORE!**

**Dress Shirts, Sport Shirts and Pajamas** Reg. 5.95 **2.99**

Reg. 12.95 Lambswool **SWEATER SHIRTS** SAVE 5.96 **6.99**

Reg. 25.95 Famous Label **JACKETS** SAVE 12.96 **12.99**

| | |
|---|---|
| 10.95 SPORT SHIRTS | 5.99 |
| 11.95 WOOL SHIRTS | 6.99 |
| 11.95 ORLON KNIT SHIRTS | 6.99 |
| 13.95 LAMBSWOOL CARDIGANS | 9.99 |
| 22.95 Famous Name SWEATERS | .15.99 |
| 2.50 TIES | .99 |
| 1.25 HOSE | 2/1.25 |
| 1.50 T-SHIRTS | 3/2.89 |

Reg. 12.95 to 16.95 Winthrop and Other Famous Make **SHOES $7**

All merchandise from Grodins regular stock. All sales final. Quantities limited. Not all items available in all sizes. Come early for best selection.

Reg. 65.00 **SUITS & TOPCOATS** SAVE 1/3 **43.33**

Reg. $30 **ALL WEATHER COATS** SAVE 40% **17.99**

Reg. 39.50 **SPORT COATS** SAVE 26% **28.95**

Reg. 12.95 **SLACKS** SAVE 30% **8.95**

**BOYS WEAR REDUCED UP TO 1/2 OFF & MORE!**

Boys 3.98 & 4.98 **WASH PANTS** 6-18 **1.79 3/$5**

Boys 2.98 & 3.50 **SPORT SHIRTS** 6-20 **1.79 3/$5**

| | | |
|---|---|---|
| Boys 6.95 ORLON CARDIGANS | 6-20 | 2.99 |
| Boys 9.95 DRESS SLACKS | 6-20 | 4.89 |
| Boys 15.95 NYLON QUILT JACKETS | 6-20 | 9.99 |
| Boys 15.95 PILE LINED JACKETS | 8-20 | 9.99 |
| Boys 5.98 CORDUROY PANTS | 10-20 | 3.99 |

OPEN A GRODINS SUPER-G ACCOUNT TAKE UP TO 12 MONTHS TO PAY

PLEASE NOTE: Most sizes are available but not at every price.

GRODINS

Broadway Shopping Center, Walnut Creek 934-7688
Open Mon. - Thur. - Fri. Nights 'til 9 P.M.

# Concert Features Milhaud Work

A symphonic jazz work, a salute to Mills College's world-famous composer, Darius Milhaud, presentation of an award-winning young pianist and a Beethoven symphony will form the excitingly varied musical fare for the Oakland Symphony's next concert on Tuesday at the Oakland Auditorium theater.

"Improvisation for Orchestra and Jazz Soloists," by Larry Austin, assistant professor of music at the University of California at Davis, will be premiered on the West Coast.

# Mrs. Anderson Is New Sun Class Ad Mgr.

Mrs. Roselle Anderson, 1055 Via Roble, Lafayette, has joined The Sun Newspapers as classified advertising manager.

Formerly employed by the San Francisco Examiner as manager of the classified advertising branch office for Marin County, Mrs. Anderson also worked for the paper in San Francisco as telephone sales manager and as a salesman.

Mrs. Anderson lives in Lafayette with her husband, Bert, and two children.

Patty Anderson, 7, attends Happy Valley School.


OPEN THURSDAY, FRIDAY, MONDAY NITES

Capwell's FINER STORES

**HAVE YOU HEARD? YOUR FAVORITE PERM IS NOW ON SALE**

*haircut additional

Our reg. 15.00 wave **7.70*** Our reg. 20.00 wave **9.90***

The "new you" for the new spring season is as near as your phone! Come in any time, with or without an appointment.

Capwell's Beauty Salon, Second Floor, WALNUT CREEK

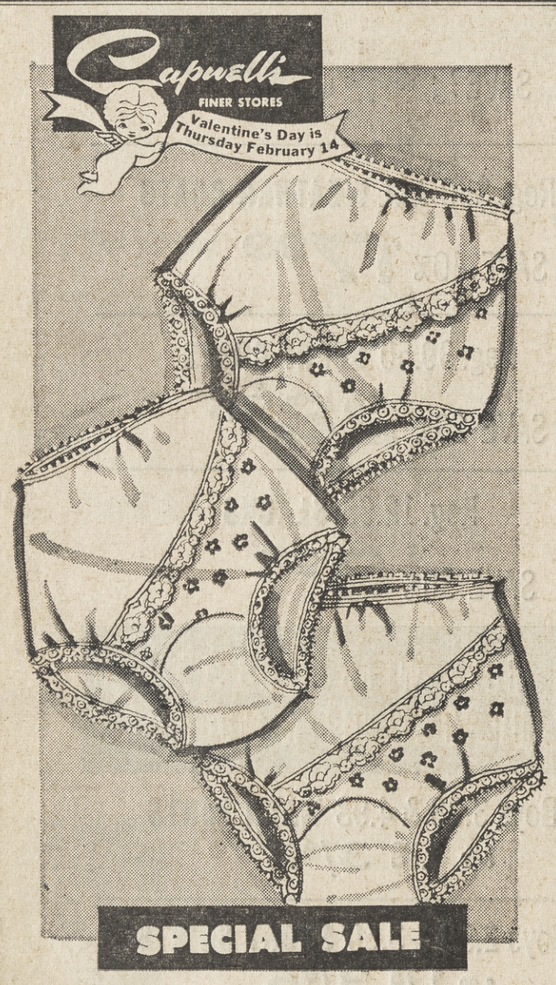


*Famous brand purchase!*

**SALE OF BRIEFS**

**79¢**

Usually 1.00, and you'll know why the moment you see these! Snowy white nylon tricots embellished with lovely lace or delicate little touches of pink or blue embroidery. Sizes 5, 6 and 7.

Capwell's Lingerie, Second Floor, WALNUT CREEK

YOU'LL FIND LOTS OF FREE PARKING FOR YOU NOW AT CAPWELL'S - WALNUT CREEK

Capwell's FINER STORES

# 3 SALE RUG SALE

**HERE'S THE STORY:** *a famed mill closed the doors of its import section, a leading distributor cleaned shop . . . and Capwell's sweetened up both Sales with a Sale of our own . . . so big we've listed just a few items!*

## SALE No. 1

**SAVE 25% to 40%**

Tariff increases caused the import section of the famed mill to cease operations Come see what you save.

**ALL WOOL WILTON**

*sq. yd.* **4.49**

Was 7.95. Select wools, embossed texture. 15' in brown moresque, beige moresque, sandal. 12' in desert beige. Hurry for this

**ALL WOOL WILTON**

*Your choice, sq. yd.* **5.99**

All wool random shear, textured; in sandal, martini, blue, fern, brown, off-white, tangerine, moonstone grey.

All wool pile loop, embossed design. Off-white, meadow green, licorice brown, beige, gold, moonstone grey.

All wool loop random shear; martini, honey beige, tan, sandalwood, turquoise, green.

**WOOL PEBBLE LOOP**

*sq. yd.* **6.99**

Was 11.95. All wool pebble textured loop; 12' in rivertone, pomegranate, fairway green, red or marsh blue.

*Partial listing only.*

Capwell's Rugs, Third Floor, WALNUT CREEK

## SALE No. 2

**SAVE 15% - 33⅓%**

It's a clean-up close-out from a big importer/distributor. Accent and area rugs; braids, India broadlooms

**ACCENT / AREA RUGS**

All-wool, various custom sizes; multicolored. Example:

3x5', were 69.95 ..... **54.50**

**OVAL BRAID RUGS**

Reversible 35% wool-35% rayon, in 5-color combinations. Approx. sizes.

| | Was | Now |
|---|---|---|
| 6x9' | 24.95 | **19.88** |
| 9x12' | 44.50 | **36.88** |
| 12x18' | 119.98 | **89.88** |
| 10x14' | 69.99 | **51.88** |
| 11x15' | 79.99 | **59.88** |

**HAND HOOKED RUGS**

All wool, oblong or ovals in rose, green, beige, off-white. Approx. 9x12' room size; were 119.95 **89.98**

**(Other matching sizes)**

**CUSTOM CARPETING**

*Sq. yd.* **13.95**

Any size, any width. Regular 19.95. Choose from the top six colors in select heavy textured wools. 12 sq. yds. is the minimum order.

**INDIA BROADLOOM**

*Sq. yd.* **16.99** and **19.99**

Reg. 19.95, 29.95. Handspun all wool; off-white. 12' and 15' wide.

*Partial listing only.*

## SALE No. 3

**SAVE 28% to 37%**

Capwell's own! Broadloom, special imports, plus oversize rugs too!

**DUPONT 501 NYLON**

*sq. yd.* **5.99**

Was 8.95. Blue N Label nylon, limited quantities; beigetone and honey beige. Heavy embossed loop texture.

**ALL WOOL SALE**

*sq. yd.* **6.99**

**Was 9.95. Your choice:**
All wool Belgian import Wilton. 2-tone abstract. 12' or 15' in blue/mocha; 15' in green/nougat.

Famed mill wool random loop. 12', 15' in beige, amber gold, cocoa, mist, sand; 12' in saddle beige.

**FAMED MILL CARPET**

*sq. yd.* **7.99**

**Reg. 9.95. Your choice:**
Famed mill all wool random shear loop. 12' and 15' in beige only.

501 Blue N Label nylon in six 2-tone mixtures. 12' and 15' wide.

**WOOL OR NYLON**

*sq. yd.* **8.99**

**Was 12.95, 13.95. Famed mill!**
All wool embossed Wilton; 2-tone in four color combinations.

**DuPont Blue N Label nylon** ripple texture in cocoa, lime or sand.

Was 129.95, **99.95**

Was 139.95, **109.95**

**FURNITURE MART SAMPLE SALE! HURRY! ALL ONE-OF-A-KIND!**

**GREAT BIG RECLINERS HUGE SWIVEL ROCKERS**

**SAVE to 25%**

**Nothing down, adds little or nothing to your CAP-Account payment**

The entire showroom floor of samples from a leading furniture factory . . . the whole order rounded up during the last of Market Week in San Francisco. Come, look these over, see how an expert does it . . . makes chairs and rockers that abound in comfort without sacrificing style. Some in fabric covers, some in expanded Vinylle plastic.

**All subject to prior sale!**

Rockers, were 69.95 to 139.95 now **49.95 to 109.95**
Recliner, were 99.95 to 159.95 now **$88 to $129.95**

Capwell's Furniture, Third Floor, WALNUT CREEK

*The smart shopper uses* **. . . a CAPWELL'S CHARGA-PLATE**

**CAPWELL'S - WALNUT CREEK:** *Mon., Thurs., Fri. 9:30-9:30, other days 9:30-5:30; S. Broadway; YE 5-1111 (935-1111)*

**REMEMBER...ALL CAPWELL'S CHARGE ACCOUNTS GOOD AT ALL 4 CAPWELL'S STORES...AT ALL 4 CAPWELL'S**

THIRD SECTION

ORINDA SUN

FRIDAY, FEBRUARY 8, 1963

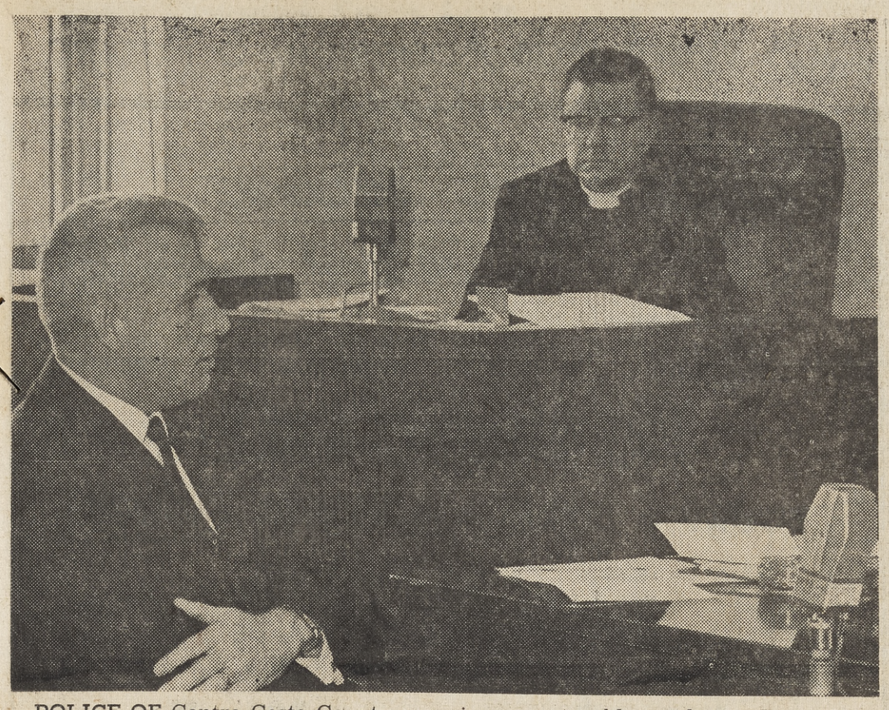

POLICE OF Contra Costa County experience no trouble in their relationship with minority groups, County Sheriff Harry Ramsay tells Bishop James A. Pike of the San Francisco Episcopal Diocese. The Rt. Rev. Pike headed a special committee before which representatives of Bay Area law enforcement agencies testified about their contact with members of the minority groups.

# Racial Groups and Police Get Along Fine -- Ramsay

Police in Contra Costa County experience no difficulty in their relationship with minority groups, Undersheriff Harry Ramsay testified recently at a committee meeting in San Francisco.

"Members of the minority groups really don't give us much trouble," the undersheriff told the probers.

Ramsay was one of many law enforcement officials invited to testify before a special committee headed by Bishop James A. Pike of the Episcopal diocese.

**HIS COMMITTEE** is comprised of 12 persons and is one of 50 set up throughout the United States to compile and coordinate information on the relationship of law enforcement agencies and minority groups for the Federal Government's Civil Rights Commissioner's office in Washington.

Ramsay told the San Francisco committee group that of Contra Costa County's 450,000 population only 25,000 are of the minority races.

He said that Negroes primarily live in the county's westerly area, extending from North Richmond to Port Chicago and Pittsburg. Mexican Nationals reside in the Brentwood-Knightsen-Byron area. In off-season time they number only about 1000, but during peak agricultural work periods that will increase to 5000, the undersheriff said.

**"WITHOUT THESE** Mexican Nationals, our farmers the last several years would have been in real difficulty to get workers," the undersheriff testified.

He said that there will be as much crime in the Lafayette-Walnut Creek area as in the Pittsburg-Antioch regions "though of a different variety."

In the Lafayette region, for example, there will be burglaries of residences and business houses, but the theft of fruit and livestock predominates in the agricultural areas.

Ramsay testified that members of the sheriff's department treat persons equally when conducting investigations.

**HE CONCLUDED** that the vice situation in the North Richmond area is "pretty well controlled" and that the county was fortunate in that it experienced no serious problems involving races.

Of the committee session headed by Bishop Pike, Undersheriff Ramsay commented to The Sun, "It's another check and balance in the field of civil rights. I think it was a good meeting. No one became hostile over any of the statements made by persons of other areas. The committee assured us that a spirit of coopration would prevail if any special problems were uncovered."

## Name Officers Fire-Eaters

United Professional Fire Fighters of Contra Costa County held their annual installation dinner at Kellogg's Restaurant January 12.

The 200-member Local 1230 elected the following men as their officers for the coming year:

V. Littlejohn, president; B. Lane and B. Riegelsberger, vice presidents; Don Skinner, business representative; R. Carrigan as secretary-treasurer.

Among the guests for the evening were State Assemblyman Jerome Waldie, County Supervisors J. Kenny, E. Linscheid and M. Nielsen.

Vince Riddle, I.A.F.F. Local 55 (Oakland) presided.

## 'Purple Onion' Is Featuring the 'Macaroni Show'

David Davenport's "Macaroni Show," third, all new version of this famed satirical revue, is currently at the Purple Onion, 140 Columbus Avenue, San Francisco.

Starring in the new show, which pokes fun at everything from our highway planning commission to anti-Communist crusades, are Elinor Anderson, Alan Berman, Rhoda Gemignani, Liz Otto, Douglas Reynolds and Dan Sullivan.

There will be two shows Tuesday, Wednesday, Thursday and Sunday evenings and three shows on Friday and Saturday nights.

## Catholics Open Laf. Cemetery

Queen of Heaven Cemetery will open Monday for interments on the Feast of Our Lady of Lourdes. It is located at 1977 Reliez Valley Road near Lafayette.

Queen of Heaven is the first Catholic cemetery to be opened in the Bay Area in 50 years. It will join with these other diocesan cemeteries: St. Mary's, Oakland; St. Joseph's San Pablo; Holy Sepulchre, Hayward.

Located among rolling hills and surrounded by greenery, the new cemetery is expected to enhance the privilege and honor of a Catholic burial. It will have a central shrine in each section and only flush ground level markers will be permitted. This will provide the unity and simplicity essential for prayer, devotion, meditation.

Present plans call for the eventual development of 200 acres with 7½ acres currently developed. Graves are sold on an endowment care basis which means that a portion of the amount paid will be set aside to insure perpetual care of the grave. Graves are also sold on a pre-need basis.

The formal blessing will take place May 19 by His Excellency Floyd L. Begin, Bishop of Oakland.

Office hours are 9 a.m. to 4 p.m., Monday through Saturday. Mailing address is P. O. Box 75, Lafayette, Calif. Phone 932-0900.

Rev. Bernard J. Moran is reverend director of cemeteries.

SHOP AT HOME AND SAVE!

## Begonia Tubers Can Be Started

Begonia enthusiasts can start sprouting their tubers indoors this month but should wait until all danger of frost is past before setting them out in the garden.

Set the tubers in flats of peat moss and sand or leafmold and sand or a mixture of all three, keep them moist and in a dark place until top growth starts, then move them into the light to strengthen them.

## Privet Makes a Living Fence

Privet hedges are the gardener's delight when he wants a quick barrier to mark his property line. Planted now, they will make several feet of growth within the year, especially if a little food and water during the dry months is afforded them.

As for shearing habits, when privet is ready to shear, be sure to shape it in a slight pyramidal form—tapering it toward the top

OPEN THURSDAY EVENINGS

QUAKER HOUSE Maple

CREDIT TERMS

2925 Main St., at Geary Road

WALNUT CREEK 935-5757

SPECIALS . . . Thursday, Friday and Saturday

10th ANNIVERSARY SPECIALS!

CAKES 79¢

Your choice, our delicious Chocolate, Aloha or Prune

IRISH POTATO ROLLS, regularly 45c ..... 29¢ doz.

REMEMBER YOUR VALENTINE

with a heart shaped box of Valentine butter cookies or a personalized Valentine cake.

VALENTINE PARTY? . . . order specially decorated cakes or cookies now!

Sugar Plum Pastries

at all three locations . . .

1355 Main St. Walnut Creek — Concord Blvd. and Colfax, Concord — Coop Market Geary Rd. W.C.

NEW REVERE

SOUND SLIDE PROJECTOR

It Speaks for Itself!

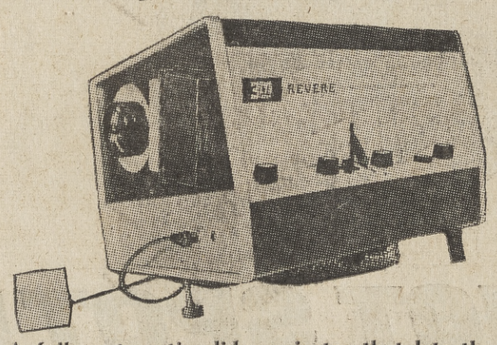

A fully automatic slide projector that lets the slides speak for themselves. The Revere 435 is a single, compact unit combining automatic slide projection with a unique new transistorized record/playback system using exclusive Revere Sound Slides. Record up to 20 seconds on each Sound Slide . . . on the spot commentary changes . . . prized transparencies are projected/played automatically for the most exciting slide shows ever witnessed.

Comes complete with microphone, power cord, vinyl cover, 40 slide magazine containing 10 Sound Slides ..... $250

photo center

BLUE CHIP STAMPS

TRADE-INS, TOO

Budget Terms

1325 N. Main St.

WALNUT CREEK • 934-7207

Open Friday 'til 9

ONE OF THE LARGEST PHOTO SELECTIONS IN THE BAY AREA

Goldman's

SALE!

famous cotton knits

2.99 to 5.99

reg. 5.00 to 10.00!

you'll see these spanking new shell textured knit separates in Mademoiselle! and we have them at incredible pre-spring sale prices! they're no shrink—no stretch—crease and stain resistant—hand washable! black, sand, coral, turquoise.

sizes 8 to 18.

shop goldman's—walnut creek, broadway center mon. and fri. till 9!

INVENTORY REDUCTION SALE

it's TAX time!

EVERY ITEM IN OUR STORE REDUCED TO ITS LOWEST EVER!

PIANOS

NEW -- USED

| | |
|---|---|
| WURLITZER 88 note . . . SPECIAL | $493. |
| MASON-HAMLIN Console . . . Reg. 1560. | 1349. |
| KOHLER & CAMPBELL Maple Finish | 532. |
| WEAVER SPINET Dark Walnut | 392. |
| WURLITZER 40" Console Maple . . . Reg. 835. | 718. |
| WURLITZER Mahogany with Bench | 518. |
| WURLITZER Cherry Finish | 572. |
| UPRIGHTS | 135. - 166. |
| | 197. - 245. - 487. |

OTHERS . . . SAVE 20% to 30%

GRANDS

MASON — HAMLIN — STEINWAY
WEBER — CHICKERING — OTHERS

SAVINGS UP TO ..... $300

ORGANS

NEW -- USED

| | |
|---|---|
| WURLITZER Chord Organ . . . SALE | $495 |
| HAMMOND Chord Organ SALE | 488. |
| WURLITZER Spinet . . . Reg. 1565. | 983. |
| 2 - in - 1 WURLITZER Reg. 1195. | 896. |
| MAGNUS Chord Organ . . . Reg. 219 | 176. |
| HAMMOND Home Model with Leslie | 1975. |
| WURLITZER Concert Model, Reg. 4275. | 3345. |
| WURLITZER Spinet . . . Reg. 1025. | 848. |

OTHERS . . . SAVE 15% to 25%

ACCESSORIES

LAMPS — METRONOMES — BENCHES
POLISH — PLAYER PIANO ROLLS — MUSIC

15% to 40% off

USED TV AND HI FI 50% DISCOUNT

FREE DELIVERY

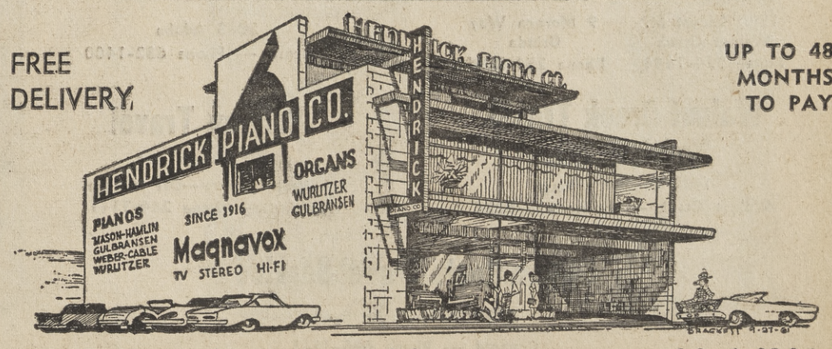


UP TO 48 MONTHS TO PAY

1245 South Main St. - Walnut Creek - Ye 4-9304

OPEN MONDAY & FRIDAY 'TIL 9 P.M.

## A CHEAP TREE IS NO BARGAIN

If a Fruit Tree — or any other — doesn't grow IT'S WORTHLESS!

## OUR BAREROOT FRUIT TREES ARE

THE LARGEST, HEALTHIEST, BEST SPECIMENS AVAILABLE . . . AND WORTH EVERY CENT OF

Pear Tree

**2.59 EACH**

**5 for $10.99**

Ornu Quick Bearing Guaranteed to Grow Fruit Trees

### Quite Frankly

bareroot fruit trees look pretty much alike. But come next year you can tell the difference. Our trees are the largest, healthiest specimens available. And, they cost a little more. If you are looking for "cheap" trees, you can find many "bargain" offers to tempt you.

### But Consider

if a fruit tree doesn't grow or dosen't produce, its no "bargain." We think you'll agree, it's well worth the extra pennies per tree to get the desired results. Plant now for the best results.

### 60 Different Kinds

we have the largest selection of FRUIT and NUT TREES in this entire area. Cherry, Apple, Peach, Pear, Apricot, Fig, Plum—many, many more. Most popular varieties go quickly, so hurry in while we still have a complete stock.

Also Dwarf Fruit Trees

SPECIAL — LIMITED OFFER
**49er STEER MANURE** $1.09 each
NONE FINER — WEED FREE
FULL 2 Cu. Ft. REG. 1.19
3 BAGS $2.99

4011 Mt. Diablo Blvd.
Lafayette, Calif.
284-4474
Midway bet. Orinda and Laf.
Open Sun., closed Thurs.

GUARANTEED TO GROW ORCHARD NURSERY AND Florist

TO FIND US: Take Acalanes Road Turnoffs from Laf.-Orinda Frwy.


# Boxwood Is Great for Boxing and For Accent

You seldom see boxwood except in formally clipped rows of green. And perhaps it is understandable. For the boxwood's prim and proper habit makes it ideally suited to such use.

Never underestimate this versatile shrub, however. For left to grow without clipping, it assumes a billowy informal shape that is both easy to live with and a pleasure to look at. You can adapt it to use in foundation plantings, as a low, dense barrier or screen, as a container shrub for the patio or front porch.

The California Association of Nurserymen names several boxwoods on its list of most highly recommended shrubs, suggests that gardeners should become better acquainted with the different members of the family.

**HISTORICALLY THE** most commonly used box is the English boxwood and it still claims precedence in our gardens. It grows taller, when allowed to, than the Japanese boxwood but resembles the latter closely. Either of these can be clipped into a beautifully compact hedge or left to grow informally with only infrequent shaping.

Korean boxwood is also similar to the above two, but is at once faster growing and more compact. This seeming paradox is explained by the fact that it quickly reaches its mature height of less than three feet. The leaves are lighter in color, slightly narrower than either the Japanese or English box.

Round Leaf box is just what the name implies. It is similar to Japanese box, but the foliage is darker green and more oval in appearance. This is a good shrub to use informally as it assumes a naturally rounded habit. It is especially good in tubs.

**DWARFEST OF** the lot and best suited as one of those miniature hedges used to box a flower bed is the true dwarf box. Close planting is recommended for this one.

Boxwood is partial to an enriched soil with plenty of organic matter in it. Liberal use of leaf mold and steer manure is recommended at planting time, and a manure mulch is helpful as the plants grow. It's worth your time to supply both.

## Indoor Gift Plants May Go In Ground

Christmas plants — those that you've had indoors such as azaleas, cyclamen, poinsettias—can stand some attention about now. Or have you been keeping them watered always. Move the azalea outside when you've had your enjoyment from it and give it a shower under the sprinkler. Soak it thoroughly.

Cyclamen can be planted in the garden except in the very coldest parts of the state. Poinsettia can be let to dry out completely after it stops blooming. Let it stay dormant for about three months and then start watering it again. If you don't plan to keep it potted, simply plant it out when the bloom is gone.

## Vegetable Trio Flourishes Now

January is the month to plant the three perennial vegetables—artichokes, asparagus and rhubarb. These three are not only productive, they also have a certain ornamental value, to be fit into regular garden areas without fear of detracting from the aesthetic effect.

## Olives Deserve Garden Setting

Olives are traditional in California, but are too seldom seen in garden settings. The olive makes a graceful tree in any landscape, and is especially suited to small gardens since it never becomes excessively large and is easily held quite small by pruning. Curing the fruits for table use can be a rewarding experience, but it takes patience and is recommended mostly for the hobbyist.

## Care Needed in Gathering Mold

Gathering oak leaf mold from its natural setting can be a pleasant but potentially dangerous pastime. The danger lies in the good chance that you might transport spores of the oak root fungus into your garden.

This can be the beginning of the end for some of your favorite garden ornamentals, so it's often far better to buy "clean" leaf mold by the sack from a nursery.


The Villager®
the finest in golf wear and casual clothing . . .
Village Square
17B ORINDA WAY CL 4-0515



## Sun Want Ads Appear in 5 Papers

HELP US MOVE . . . AND SAVE

WE ARE GOING TO MOVE ON MARCH 1st TO THE NEW MALL BUILDING JUST UP MAIN STREET FROM OUR PRESENT LOCATION. MORE SPACE . . . TO SERVE YOU BETTER. 1434 NORTH MAIN.

## PRE-MOVING SALE

BOOKS • BIBLES • RECORDS • GIFTS

at prices reduced from 25 to 50%

BOXED SCRIPTURE TEXT CARDS
CHRISTMAS, BIRTHDAY, GET WELL, ALL OCCASION
BOXED STATIONERY ALL 50% off

HELP YOURSELF TO THE BARGAINS . . . LIGHTEN OUR MOVING LOAD

THE BIBLE BOOK STORE
1520 NORTH MAIN STREET, WALNUT CREEK



## Your Travel Agent

Handles all the Arrangements for the
**SUN ORIENT HOLIDAY**

**22 DAY HOLIDAY**
Leave April 18, 1963
only $1429

**JAPAN HOLIDAY**
15 Days
only $1171

YOUR TRAVEL AGENT will advise you on the details of The Sun Orient Holiday . . . the offered extensions, the itinerary and travel preparations.

Contact These Agents Directly
OR INDICATE YOUR PREFERENCE ON THIS COUPON AND MAIL IT TO THE SUN

TO: THE SUN, 1001 Oak Hill Road, Lafayette,, Calif.
Please send me information THE SUN ORIENT HOLIDAY
NAME..... ADDRESS.....
TOWN..... My travel Agent Is.....

**Worden Travel Service**
1520 Locust St. Walnut Creek Phone 934-7444
9 Moraga Way Orinda Phone 254-2090

**Zander Travel Service**
2088 Adobe
Concord — Phone 682-1400

**Walnut Creek Travel Service, Inc.**
1525 Broadway Plaza
Walnut Creek — Phone 935-8226

**Holiday Travel**
980F Hough Ave.
Lafiesta Square—Off Moraga
Lafayette—Phone 284-7141

**Contra Costa Travel Service**
2227 Willow Pass Road
Concord — Phone 685-7115



DODGE SALES ARE UP 56%

HURRY TO THE HOT SPOT!

See your local Dodge Dealer. Now's the time for a red-hot deal on a 1963 Dodge. Sales are up 56 per cent...the biggest increase in the business. And Dodge is the hottest car—with hot styling, hot performance—and a five-year/50,000-mile warranty.* For a hot deal, hurry to the hot spot—your Dodge Dealer's. Go now!

*Your authorized Dodge Dealer's Warranty against defects in material and workmanship on 1963 cars has been expanded to include parts replacement or repair without charge for required parts or labor for five years or 50,000 miles, whichever comes first; on the engine block, head and internal parts; transmission case and internal parts (excluding manual clutch); torque converter, drive shaft, universal joints (excluding dust covers), rear axle and differential, and rear wheel bearings—provided the vehicle has been serviced at reasonable intervals according to the Dodge Certified Car Care schedules.

HOT SPOT DODGE DEALERS

BUTLER-CONTI, INC.
3434 Mt. Diablo Blvd., Lafayette

DODGE SALES ARE UP 56%

## Voters Dropped From Lists

Failure to cast their ballots in last November's general elections caused some 37,392 Contra Costa County residents to have their names dropped from voter registration lists.

A new state law makes it mandatory for voters to go to the polls during the general election in order to remain registered, according to county elections officer James R. Olsson.

Under the old law, a resident was required to have voted only in the primaries to retain his registration status.

Of the voters dropped, 23,770 were registered Democrats and 11,900 Republicans. The remainder was unclassified.

Voters dropped from registration lists have been notified by post card, Olsson said.

## Stork Club

MARTIN—A daughter was born to Mr. and Mrs. Paul Martin, 2326 Buena Vista Avenue, Walnut Creek, January 18, at Concord Community Hospital.

JOHNSON — A daughter was born to Mr. and Mrs. Ralph Johnson, 50 Stevenson Drive, Pleasant Hill, January 22, at Concord Community Hospital.

ROBLES—A daughter was born to Mr. and Mrs. Ralph Robles, 342 Railroad Avenue, Danville, January 22, at Concord Community Hospital.

TITTLE — A son was born to Mr. and Mrs. David Tittle, 182 Wayne Court, Walnut Creek, January 19, at Martinez Community Hospital.

BALAS—A daughter was born to Mr. and Mrs. Jaroslav Balas, Orinda, January 23, at Alta Bates Community Hospital.

CARDINET—A son was born to Mr. and Mrs. Owen Cardinet, Walnut Creek, January 22, at Alta Bates Community Hospital.

WOOD—A daughter was born to Mr. and Mrs. David Wood, Moraga, January 21, at Alta Bates Community Hospital.

TRONOFT — A daughter was born to Mr. and Mrs. Robert Tronoft, Orinda, January 20, at Alta Bates Community Hospital.

GRAFFIS—A son was born to Mr. and Mrs. Richard Graffis, Orinda, January 20, at Alta Bates Community Hospital.

WALTERS — A son was born to Mr. and Mrs. James V. Walters, 3018 Woodlawn Drive, Walnut Creek, January 21, at Kaiser Foundation Hospital.

SILVEIRA—A son was born to Mr. and Mrs. Gerald Silveira, 29 Garcia Court, Pleasant Hill, January 21, at Kaiser Foundation Hospital.

McRAE — A son was born to Mr. and Mrs. Donald McRae, 150 Via Roble, Lafayette, January 22, at Kaiser Foundation Hospital.

NILLI—A daughter was born to Mr. and Mrs. William Nilli, 134 Sierra Drive, Walnut Creek, January 23, at Kaiser Foundation Hospital.

BANDY—A daughter was born to Mr. and Mrs. Ronald Bandy, 54 Sandy Lane, Walnut Creek, January 23, at Kaiser Foundation Hospital.

DYER—A son was born to Mr. and Mrs. James Dyer, 3483 Golden Gate Way, Lafayette, January 23, at Kaiser Foundation Hospital.

MOSES—A daughter was born to Mr. and Mrs. Elliott Moses, 7343 Bedford Way, San Ramon, January 24, at Kaiser Foundation Hospital.

CHRISTOFFERSON — A daughter was born to Mr. and Mrs. Glen Christofferson, 410 Moraga Way, Orinda, January 25, at Kaiser Foundation Hospital.

SCHLEMER—A son was born to Mr. and Mrs. Orville Schlemer, 747 Ruth Drive, Pleasant Hill, January 26, at Kaiser Foundation Hospital.

## 'Yum Yum Tree' Continues Its Record SF Run

"Under the Yum-Yum Tree," one of the most popular of New York stage, comedies, is now in its eighth month of a record-breaking run at the new plush On Broadway Theatre, in San Francisco.

The action of the play, from the pen of Lawrence Roman, takes place in an attic apartment atop Telegraph Hill in San Francisco and concerns two young lovers who intend to get married but to be sure that they are suited for each other they decide to dwell under the same roof and act as though they were married before they take the big step in matrimony. All this is done platonically of course.

The featured players in "Under the Yum-Yum Tree" include Marrian Walters, Edmund Johnston, Pamela Blake and Stu Klitsner.

Performances are presented each evening, except Sunday, at 8:30 with two shows on Saturdays, 8 and 10:45 p.m.

Tickets may be reserved by mail or by phone.


Sutton's SHOES

Why Buy Children's Shoes From Us?

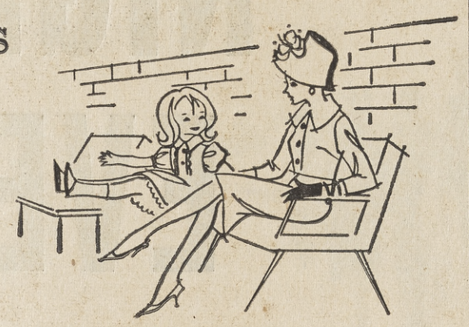

There are many places you can buy a pair of new children's shoes. You can pay just about what you'd like for them, too. Does it make any difference what kind they are or where you get them? You bet it does! In fact, it can make the difference in proper foot fit, room for growth and months of extra wear.

When you trust your children's shoe fitting to Sutton's you can buy with the confidence that you are receiving the finest in quality style and experience.

• BUSTER BROWN • U.S. KEDS
• P.F. FLYERS • BUNTEE'S Hand Lasted Moccasins

EXPERT SHOE REPAIR

989 Moraga Rd. in Lovely Lafayette
LAFIESTA SQUARE • Phone 283-6252

Sutton's SHOES

Remember... at Sutton's Quality Is Economy!



If you've been wondering ??? why your PG&E Bill is a bit higher these days, here's the answer. Because the weather is (B-r-r-r) you spend more time indoors use more heat for your HOME SWEET HOME burn more cook more hot and you watch more all of which use more and . No wonder your PG&E Bill is higher. But you'll be to know that PG and E prices are 8% lower than 30 years ago!

Based on typical home use of gas and electricity.

©WX-153



They used different dry cleaners...both got beautiful results...

WHICH ONE PAID ONLY HALF AS MUCH?

You'd never guess by looking at their lovely clothes... both were expertly cleaned and professionally pressed to look fresh and new. One woman paid $2.10. The other paid just 98¢, because she knows about Payless Cleaners...where improved methods; new multiple-station pressing equipment; and the skills of the Bay Area's best trained cleaning and pressing experts all save you money. And, we absolutely guarantee you'll like our work. Why not try your neighborhood Payless today?

COMPARE OUR PRICES AND BE AMAZED

JACKETS cleaned, pressed
Payless ..... $ .54
Other cleaners....to $ .90

SUITS cleaned, pressed
Payless ..... $ .98
Other cleaners....to $2.25

SWEATERS cleaned, pressed
Payless..... $ .54
Other cleaners.....to $1.25

SKIRTS cleaned, pressed
Payless ..... $ .54
Other cleaners....to $1.25

PANTS cleaned, pressed
Payless ..... $ .54
Other cleaners....to $ .95

SPORT SHIRTS cleaned, pressed
Payless ..... $ .54
Other cleaners....to $ .90

DRESSES cleaned, pressed
Payless ..... $ .98
Other cleaners....to $2.50

DRAPERIES cleaned, pressed (Standard Width)
Lined, per panel ..... $ .98
Other cleaners.....to $3.50
Unlined, per pair ..... $ .98
Other cleaners.....to $3.50

BEDSPREADS cleaned, pressed
Payless ..... $ .98
Other cleaners.....to $3.50

LAFAYETTE: 3568 Mt. Diablo Boulevard
WALNUT CREEK: 1850 Mt. Diablo Boulevard
PLENSANT HILL: 2375 Contra Costa Highway
CONCORD: 2123 Pacheco Drive
3540 Clayton Road
31 Clayton Valley Center

PAYLESS CLEANERS
COMPLETE SATISFACTION GUARANTEED



Pets eat good, look good...with CALO!

All cats need meat...and Calo Cat Food is packed with meats

Every dog needs 5 foods every day... and they're all in every can of Calo

All pets want variety ...and they get plenty in new Calo All-Meat Dinners

# Explore the Orient . . . Explore Broadway

## SHOP UNTIL 9 P.M.

## 3 NIGHTS EVERY WEEK

**Monday, Thursday and Friday Nights**

. . . EXPLORE YOUR OWN
WALNUT CREEK SHOPPING CENTER

**SHOPPING CENTER WALNUT CREEK**

**PARKING FOR 2000 CARS**

# Explore Your Broadway Stores

You are sure to

# ENJOY YOUR TRIP

**47 Stores in 1 Center Supply Every Need and Service**

ALBERTS MILLINERY
BIRDIES TOY HOUSE
BROADWAY PHARMACY
CAPWELL'S
CARTERS BARBERS
CONTRA COSTA STATIONERY
COMPTONS RESTAURANT
CRESCENT JEWELRY
DAVIDSON AND LICHT JEWELRY
DAVIS DONUTS
DIABLO ICE CREAM
ELLIOTS COFFEE SHOP
ELSIES SPORTSWEAR
THE FASHION
FRANKLIN OPTICAL
GIL'S COCKTAIL LOUNGE
GOLDMAN'S
GRANDES
GRODINS
FERRARO'S FINE MEATS
KARLS SHOES
KLADEZEE CHILDRENS WEAR
KUSHINS SHOES
LAWRENCE CANDIES
LUCKY MARKET
J. MAGNIN
MR. G
MUSIC TOWN -- RECORDS
MUSIC TOWN -- STEREO-TV
PENNEYS
PHOTOETTE
ROLLERS
SANDRA JOY CASUALS
SEARS
SEE'S CANDIES
SENIOR'S JR. BOOTERY
SHERMAN CLAY
SINGER SEWING CENTER
SMITHS
SLOANES
STINNETTS PASTRY SHOP
DR. STOLLAR
UNION OIL SERVICE
VAN METERS SHOE
WALNUT HOFBRAU
WOOLWORTHS

# EXPLORE THE ORIENT

by the courtesy of

# YOUR BROADWAY MERCHANT

# WIN TWO FREE TICKETS

**On The Sun Orient Holiday Departing April 18... Sign Up Now!**

**Each Trip Worth $1429**

SHOPPING CENTER

WALNUT CREEK

**SIMPLY FILL OUT THIS COUPON AND DEPOSIT IT IN ANY BROADWAY STORE** DRAWING 3:00 p.m. SAT., FEB. 16 CONTEST CLOSES NOON, FEB. 16

I Hope Broadway Sends Me to the Orient

Name_____

Address_____

City_____

Phone_____

# SIGN UP NOW!

## BROADWAY SENDS YOU FREE!

### Each Tour Includes:

BOAC AIR TRANSPORTATION
HOTELS
SOME MEALS
TRANSFERS
LOCAL TRANSPORTATION
SIGHTSEEING
TIPPING

(See Sun Orient Holiday Brochure)

**At No Charge To You on Either of the Free Tickets**

**Don't Miss the Chance for a FREE Holiday in the Orient!**

### CONTEST DRAWING RULES:

1. Any person may win except those connected with The Sun newspaper, BOAC or the Broadway Shopping Center or their relatives.
2. No purchase of any kind is necessary to either enter or win the contest.
3. Winner must be at least 18 years of age to be eligible.
4. Winner will be notified and need not be present at the drawing to win.
5. The winner will not be allowed to take cash in lieu of going on the tour or to apply the value of the prize toward a tour other than The Sun Orient Holiday.
6. All entries must be deposited in boxes provided by the Broadway Merchants by noon, Saturday, February 16. Drawing will be held at 3:00 p.m. Saturday, February 16, 1963.
7. Decision of the judges is final.

# !IMPACT!

that's what you GET with

# A SUN WANT AD

CALL 284-4444 — 934-5000

Lafayette Sun

ORINDA SUN

Pleasant Hill Sun

Walnut Creek Sun

Sun Shopping News

**PRICES EFFECTIVE 7 FULL DAYS AT BOTH YOUR CONCORD MAYFAIR AND YOUR NEW PLEASANT HILL MAYFAIR, THROUGH FEB. 12**

# GRAND OPENING!

## Second Gala Week at your new Pleasant Hill Mayfair SUPER MARKETS

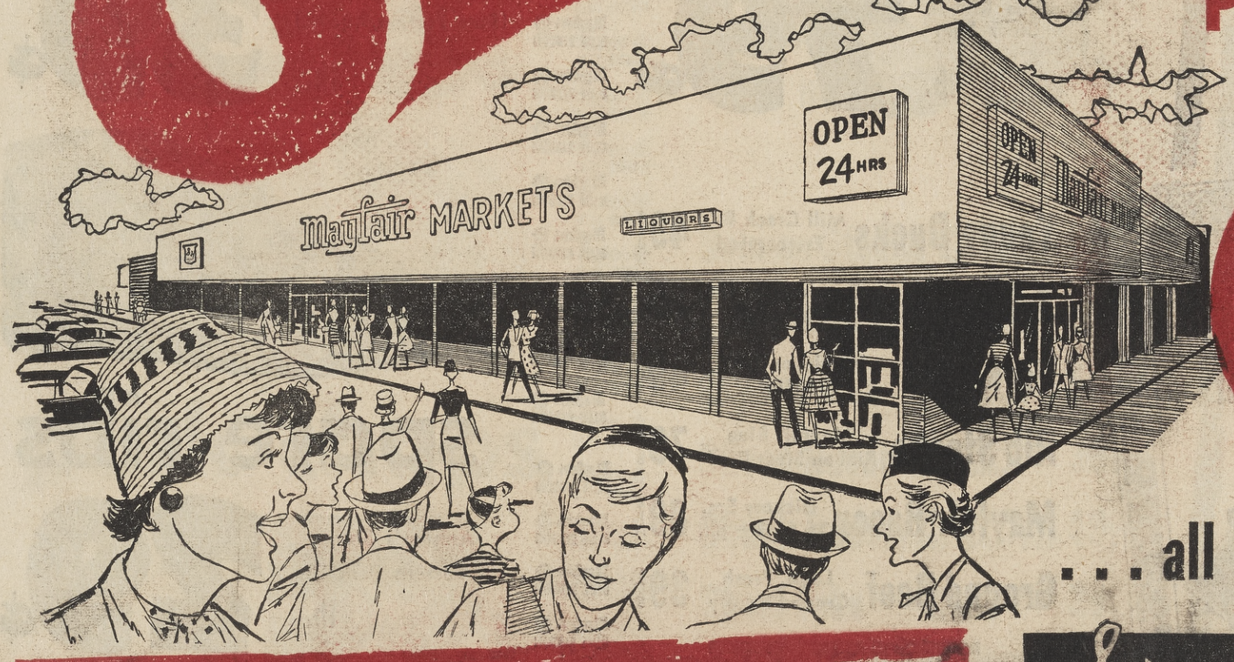


**Open 24 Hrs. a Day!**

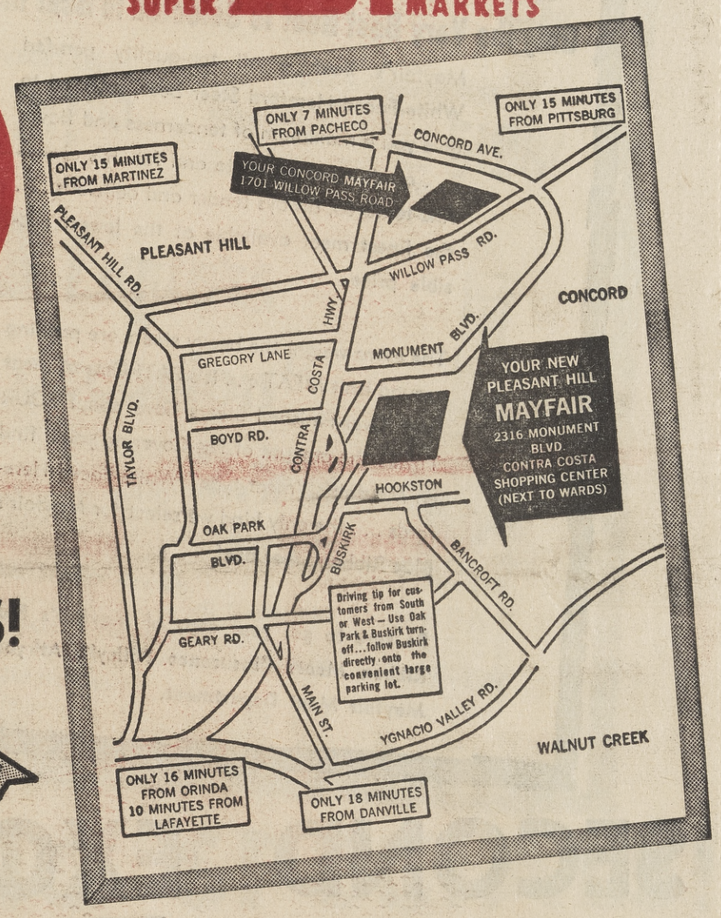


**. . . all this PLUS**

**S&H GREEN STAMPS!**

Get your Free S&H Green Stamp Books and Premium Catalogs from your smiling Mayfair Checkers . . . at either Concord or new Pleasant Hill Mayfair Markets. Start saving today! You'll be amazed how fast they add up!

**Hurry! Enter Now at Concord or Pleasant Hill Mayfair**

# YOU CAN WIN FREE PRIZES!

## FIRST PRIZE! A Boatload of Groceries, WITH BOAT!!

Win this 14 ft. Dorset Boat, loaded with Mayfair Groceries! Complete with 40 HP Johnson Motor with Electric Starter . . . **plus** a Little Dude Boat Trailer! TOTAL VALUE OVER $1500!

Plus these additional prizes!

- Girl's Bike
- Boy's Bike
- Table Tennis Set, complete with Reg. Folding Table, 4 Paddles, Net and Balls.
- Philco Portable TV Set
- 3 Lady Regal Electric Hair Dryers
- 3 Roto-Broil 6 Qt. Cooker-Deep Fryer
- 3 Roto-Broil Toaster-Broilers
- 3 Lancer Electric Can Openers
- 12 Roto-Broil Fat-Free Fry Pans
- 6 Hallite Sauce Pans
- 1 Set Stainless Steel Flatware
- 1 GE Floor Polisher
- 1 Voit Basketball
- 1 Kodak Camera

**DRAWING: 4 PM, SATURDAY, MARCH 2nd!**

Entry Blanks at all checkstands. No purchase necessary. You need not be present to win. All winners' names will be posted. Entry blanks at both Concord and Pleasant Hill Mayfairs.

**Two Mayfair Markets Serving You in Central Contra Costa County!**

★ **IN CONCORD, at** 1701 Willow Pass Road

★ **IN PLEASANT HILL,** 2316 Monument Blvd., in the Contra Costa Shopping Center

CHECK THE MAP FOR THE EASIEST ROUTE FROM YOUR HOME

## t-bone steaks

Introduce yourself to Mayfair's own Blue Ribbon Steer Beef! You'll love its unvarying superior quality!

lb. 99¢

## FREE PONY RIDES

FOR ALL THE YOUNGSTERS AT YOUR NEW PLEASANT HILL MAYFAIR MARKET! (THURS., FRI., SAT.)

## large eggs

Large Grade AA

39¢ doz.

## best foods

Whole Egg Mayonnaise

Quart Jar . . . 49¢

## pork loin roast

Armour's Star Eastern Pork Rib or Loin End

lb. 33¢

## COMING UP! TWO BIG PAGES OF MAYFAIR'S GRAND OPENING SPECIALS!

# GRAND

Mayfair SUPER MARKETS — WE GIVE S&H GREEN STAMPS

## Here's Why Only Mayfair's Blue Ribbon Steer Beef Carries A DOUBLE-YOUR-MONEY-BACK GUARANTEE!

We're so sure of the unfailing top quality of Mayfair Blue Ribbon Beef that we back it with the world's most **iron-clad guarantee!** Our Beef isn't just guaranteed 100% . . . IT'S GUARANTEED 200%!

Yes . . . if for any reason at all you are dissatisfied with your purchase of Mayfair's Blue Ribbon Beef . . . (or, for that matter, ANY cut of meat, fish, poultry, sold at Mayfair!) just tell us and we'll cheerfully refund DOUBLE YOUR MONEY BACK. You don't even need to bring the meat back to us. Your word alone is plenty good enough.

Mayfair's Double-Your-Money-Back Guarantee seems to us like a pretty good reason for you to try Mayfair's Blue Ribbon Meats. You've got nothing to lose and everything to gain. Serve Mayfair's Blue Ribbon Meats once . . . and you'll save them always!

### Only the Very Best Beef Is Selected to Bear the Mayfair Blue Ribbon!

Mayfair's Beef is all top-quality pen-fed White-Faced Hereford Steer Beef, selected to give you a maximum of tenderness and flavor . . . a minimum of waste and fat. It's always fine-textured, always tender and delicious . . . the finest meat available at the lowest possible price.

The extra weight the heavy steers are packing around isn't MEAT . . . it's FAT! Cuts of meat from Over-Finished Steers have about FOUR TIMES the amount of Fat-Covering you'll find on Mayfair's "meat-type" White-Faced Herefords . . . the only kind we select for Mayfair's Blue Ribbon Steer Beef.

Be sure to get your copy of Mayfair's Blue Ribbon Meats "Insurance Policy"! At your Mayfair Meat Department.

Mayfair

INSURED MEAT POLICY

## round steak

Mayfair's Blue Ribbon Steer Beef lb. **79¢**

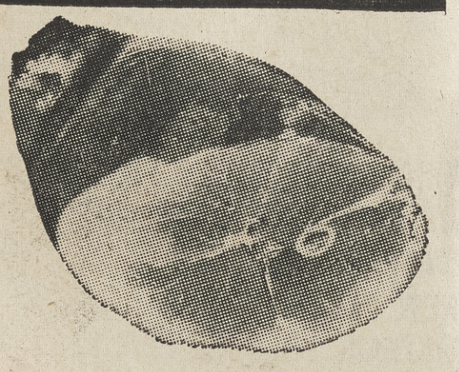

## smoked hams

Shank Portion (Butt Portion, 49c lb.) lb. **39¢**

## spare ribs

Armour's Star, Eastern Pork lb. **29¢**

| | | |
|---|---|---|
| Young Ducks | Mill Creek Br'd Eviscerated | 49¢ LB |
| X-Rib Roast | Boneless, Rolled, Waste Free | 89¢ LB |
| Pork Loin | Whole or Full Rib Half | 49¢ LB |
| Rib Steaks | Mayfair Blue Ribbon Steer Beef | 79¢ LB |
| Mayfair Bacon | Hickory Sm. Th.Sl.,2# pk. | 89¢ EA |
| Ground Beef | Lean, Fresh Ground Hourly | 39¢ LB |
| Fresh Fryers | Whole Body | 39¢ LB |
| Fresh Fryers | Cut -Up | 43¢ LB |
| Platter Style Bacon | | 49¢ LB |
| Armour's Sausage Rolls | | 39¢ LB |
| Armour's Sliced Bacon | 2-lb. Pkg. | 99¢ EA |
| Smoked Picnics | Whole | 39¢ LB |
| Sirloin Steak | | 89 |
| Lean Cube Steaks | | 1.19 |
| Boneless Beef Stew | | 79 |
| Lean Ground Chuck | | 59 |
| Lean Ground Round | | 69 |

# SECOND EXCITING WEEK OF MAYFAIR'S

Mayfair SUPER MARKETS Delicatessen

MAYFRESH **BISCUITS** Plain or Buttermilk — 10 for $1

ARDEN'S **AMERICAN CHEESE** Sliced, 6-oz. pkg. ea. — 29¢

SMALL **SALAMI** By The Piece lb. — 59¢

DANOLA **BOILED HAM** 5-¼-oz. pkg. ea. — 65¢

MAYFRESH **MILD CHEDDAR** Bars or Wedges lb. — 65¢

LASCO, SLICED **SMOKED SALMON** 3-oz. pkg. ea. — 65¢

ARDEN'S **"BURGER CHEESE"** 6-oz. pkg. ea. — 33¢

## large eggs

LARGE GRADE AA doz. **39¢**

## best foods

Mayonnaise quart **49¢**

## mayfresh coffee

1 lb. can 49¢ — 2 lbs. **89¢**

| | | |
|---|---|---|
| PILLSBURY Flour | 5c- off label | 5 lbs 49¢ |
| Mayfresh Butter | lb. | 69¢ |
| ARDEN Ice Cream | ½ gal. | 59¢ |
| LADY'S CHOICE Syrup | large 2-lb. jar | 39¢ |
| BETTY CROCKER Cake Mixes | reg. 39c varieties | 3 FOR 1.00 |
| MAYFRESH Salad Oil | large 24-oz. | 35¢ |
| LIBBY'S Corned Beef Hash | 15-oz. can | 39¢ |
| SILK Paper Napkins | 60's | 10¢ |
| ROYAL Gelatin | all flavors, 3-oz. pkg. | 12 FOR 1.00 |
| MAYFAIR ALL PURPOSE Detergent | giant | 49¢ |
| DOLE Pineapple Juice | 46-oz. | 3 FOR 79¢ |
| M-D TWIN PLY Toilet Tissue | 2 roll-pack | 5 FOR 1.00 |
| MAYFRESH Soda Pop | 12 oz. cans | 12 FOR 1.00 |
| YUBAN Instant Coffee | spec. pack 9 oz. jar | 1.39 |
| NORTHERN Paper Towels | giant rolls | 3 FOR 89¢ |

# MAYFAIR PRICES EFFECTIVE SEVEN FULL

# OPENING!

## pork loins

Armour's Star, Rib or Loin End

lb. 33¢

## pork chops

Center Cut, Chops or Roast

lb. 59¢

| | |
|---|---|
| Lamb Shoulder Roast | 39¢ lb |
| Lean Lamb Shanks | 39¢ lb |
| Lamb Stew | 29¢ lb |
| Lamb Shoulder Chops | 69¢ lb |
| Lamb O-Bone Chops | 89¢ lb |

## t-bone steak

Mayfair's Blue Ribbon Steer Beef

lb. 99¢

| | | |
|---|---|---|
| Salmon Steaks | Fresh Caught Red Salmon | 69¢ lb |
| Leg o' Lamb | U.S.D.A. Grade "Choice" | 69¢ lb |
| Fryer Parts | Fresh Breasts, Legs, Thighs | 59¢ lb |
| Sliced Bacon | Ranch Style Thick Sliced | 39¢ lb |
| Chuck Roast | Mayfair Blue Ribbon Steer Beef | 49¢ lb |
| Short Ribs | Lean, Braise or Bake | 39¢ lb |

| | |
|---|---|
| Lamb Shoulder Steaks | 79¢ lb |
| Lamb Baby Rib Chops | 79¢ lb |
| Lamb French Rib Chops | 89¢ lb |
| Lamb Small Loin Chops | 98¢ lb |
| Lamb Sirloin Chops | 79¢ lb |
| Breast of Lamb | 19¢ lb |

## Mayfair Super Markets Frozen Foods

| | | |
|---|---|---|
| SWANSON Meat Pies | 8 oz. | 4 for $1 |
| FRIGID DOUGH Fruit Pies | large 8-inch | 29¢ |
| Grape Juice | WELCH'S—6 oz. | 4 FOR 89¢ |
| Casserole Dishes | KERMIN'S—8 oz. | 5 FOR 1.00 |
| Orange Juice | M.C.P. with lemon added—6 oz. | 5 FOR 1.00 |
| Pastries | PEPPERIDGE FARMS—11 oz. | 59¢ |

LIBBY'S CREAMED VEGETABLES

Peas w/cream sauce, Corn, Peas, Tomatoes, Peas w/ celery ..... reg. pkg. 3 FOR 1.00

LIBBY'S VEGETABLES

Butter Beans, Mixed Vegetables, Cut Green Beans, Cauliflower, Italian Cut Green Beans, French Style Green Beans ..... reg. pkg. 5 FOR 99¢

## Mayfair Super Markets Liquors

### "royal occasion"

Kentucky Blended Whiskey . . . . . 5th 2.98

ZAROFSKY VODKA ..... 5th 2.79

ROYAL OCCASION Distilled London Dry Gin 90.4 Proof ..... Full Quart 3.99

MELLOW BOURBON, 100 Proof, 4 Year Old Kentucky Straight Bourbon Whiskey, Bottled in Bond ..... 5th 3.98

OLD JED SPARKS, 8 Year Old Kentucky Straight Bourbon Whiskey ..... 5th 3.59

COLD BRAU EASTERN BEER ..... 6 Pack .83¢

# AMAZING GRAND OPENING SPECIALS!

## crisco shortening

3 lb. can 69¢

## kleenex tissues

Box of 400 19¢

## large bisquick

40 oz. pkg. 35¢

## Mayfair Super Markets First-Day Fresh Produce

### apples

California Pippins

12 lbs. $1

### avocados

Large Fuerte Variety

2 for 29¢

| | | |
|---|---|---|
| CUCUMBERS | Long Green | 2 FOR 29¢ |
| YELLOW ONIONS | U.S. No. 1 | 3 lbs. 19¢ |
| CARROTS | Tops off snappy | 3 lbs. 25¢ |
| U.S. No. 1 YAMS | | 3 lbs. 39¢ |
| CELERY | Crisp, large stalks | ea. 19¢ |
| BELL PEPPERS | Large, meaty | lb. 29¢ |
| APPLES | Ex. Fancy Delicious | 5 lbs. $1 |
| BANANAS | Golden Ripe | 2 lbs. 29¢ |

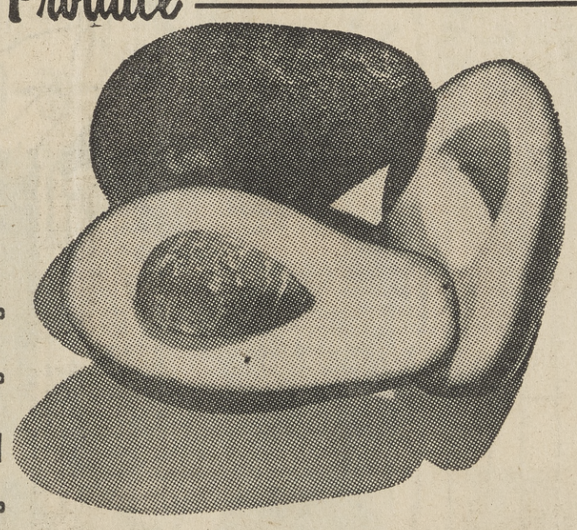

## WALL-TO-WALL LOW PRICES

| | | |
|---|---|---|
| DOLE Fruit Cocktail | 303 | 23c |
| HERSHEY'S Instant Cocoa | 16 oz. | 45c |
| BLUEBERRY Muffin Mix | Py-O-My—12 oz. | 43c |
| Ranch Style Beans | 15 oz. | 2 FOR 35c |
| REAL...LEMON Lemon Juice | 12 oz. | 37c |
| VAN CAMP'S Tamales | 15 oz. | 33c |
| PILLSBURY Angel Cake Mix | reg. | 57c |
| Krispie Crackers | lb. | 29c |
| Modess | reg. or super—12's | 39c |
| Ivory Soap | large bar | 2 FOR 37c |
| Personal Size Ivory | | 4 FOR 29c |
| CAMAY Complexion Soap | reg. size | 3 FOR 33c |
| Ivory Flakes | giant | 79c |
| JOY Liquid Detergent | 22 oz. | 65c |
| Spic & Span | 16 oz. | 33c |
| Comet Cleanser | reg. can | 2 FOR 35c |
| Mr Clean | 15 oz. | 41c |
| Premium Pack Duz | large size | 59c |
| SIOUX BEE Clover Honey | 2½-lb. jar | 89c |
| N.B.C. Graham Crackers | lb. | 39c |
| CARNATION Canned Milk | tall | 2 FOR 29c |
| HYDROX Creme Cookies | 16 oz. | 49c |

# DAYS ALL DEPARTMENTS, BOTH STORES!

# Jorda to Select Concert Soloist

Three finalists have been selected in preliminary auditions for a soloist to perform with the San Francisco Symphony Orchestra at the Contra Costa Concert Guild's annual youth concert March 28 in Pittsburg.

The three are Jeff Berowiak, pianist, son of Mr. and Mrs. Bill Berowiak of Lafayette.

Jan Gippo, 16, flutist, son of Mr. and Mrs. Kristian Gippo of Clayton Valley.

Shirley Rogers, 17, pianist, daughter of Mr. and Mrs. James H. Rogers of Pleasant Hill.

Selection of the soloist will be by Enrique Jorda, conductor of the San Francisco Symphony, and Verne Sellin, the symphony's youth conductor-commentator.

Final auditions will be arranged soon, according to Miss Mary O'Connell, music supervisor of the Antioch schools and youth concert chairman.

Miss O'Connell said that four other outstanding young students participated in the preliminary auditions, which were held at the studio of Mrs. Tanya Ury in Lafayette.

They were Patricia Roycroft, pianist, daughter of Mr. and Mrs. S. E. Roycroft of Walnut Creek; Robert Millar, pianist, son of Mr. and Mrs. Richmond Millar of Walnut Creek.

Carl Christensen, trombonist, son of Mr. and Mrs. Art Christensen of Brentwood; Neal Oshiro, violinist, son of Mr. and Mrs. Tom Oshiro of Concord.

**DRIVE CAREFULLY**

Remember to drive safely on our neighborhood streets. There are many children in our community. Please drive carefully.

**SHOP AT HOME AND SAVE!**


Pets eat good, look good...with CALO!

All cats need meat...and Calo Cat Food is packed with meats

Every dog needs 5 foods every day... and they're all in every can of Calo

All pets want variety ...and they get plenty in new Calo All-Meat Dinners

# THE RAINS CAME!

Now it's mop up, clean up, patch up, reroof time. Don't get caught again. Get ready for the next storm!

**• ROOFING •**

**ASPHALT SHINGLES**
U.S. Gypsum brand. 15 year written warranty. Many colors in stock. Immediate delivery. Complete material to reroof average 3-bedroom home for only
Nothing Down $6.39 per month **$206**

**ECONOMY ROOF** **149.00**
High quality composition shingle at a low down price. Easy to install. Pastel green color. U.S. Gypsum brand. All material for average 3-bedroom home.
Nothing Down—$6.89 per month

**ROOF TOP DELIVERY!**
Scissor-lift trucks available for roof top delivery. Save your back! No ladder climbing.

**FREE ESTIMATES**
Don't hesitate to call us for a Free Roof Inspection. No high pressure, no obligation.

**SHAKES** **795.00**
Deluxe Heavy Cedar Shakes for the ultimate in looks and protection. A new roof, completely installed on average 3-bedroom home. NOW

**Easy Financing**
SPRING RAINS AHEAD
RE-ROOF NOW!!
Use our FHA Title I Loan. No red tape.

| Borrow | For | Pymt. |
|---|---|---|
| $200 | 36 mo. | $6.39 |
| 250 | 36 mo. | 7.99 |
| 400 | 36 mo. | 12.78 |
| 500 | 36 mo. | 15.97 |
| 600 | 36 mo. | 19.17 |

**FREE DELIVERY on orders over $25**

**EMERGENCY ROOF REPAIR**

BE PREPARED
Wet surface roof coating will stop a leak even in the rain. **1.45** gal.

**WEATHER STRIPPING**
Weatherstrip your house doors for only 89c
No nails necessary. A woman can do it! **89¢**

**THRESHOLDS**
Combination aluminum threshold, plastic seal and drip cap, that will absolutely turn water. No more water blowing under the door.
5.65 each

**DRAFTSTOP DOOR BOTTOMS**
Stops drafts under doors. each ..... **3.59**

**HOLD BACK THAT BANK**
2x12 Cedar Retaining Wall planks. Lengths up to 16'.
Economy Grade **12¢** lin. ft.
4x4 Rough Redwood Posts 8' long each **65¢**
8 ft. 2x4 Douglas Fir, STUDS — 25c ea.
No Picking

**DON'T do it yourself**
Let our bonded roofer do the work for you. Licensed, insured, Immediate installation. Many colors. 15 year written warranty. Roof completely installed on average 3-bedroom home for only.... **349.00**
Nothing Down $11.18 month

SPRING RAINS AHEAD
RE-ROOF NOW!!

**ROOF RENEW**
Add life to your composition roof. Brush on Handigard Polymer Base Asphalt Fibered Roof coating. White, Green, Blue, Red, Gray, Aluminum. Average roof job ..... **$79.50**

**BARGAIN OF THE MONTH**

**POLY FILM** **1¢** SQ. FT.
Polyethelene Film to cover slipping banks, swimming pools, water diversion, etc. 10' and 20' wide. Clear or black. Roll lots.
Cut sizes at 1½c sq. ft. Reg. 2c ft. NOW .....

**Fence Posts**
Rough Redwood. All First quality and all cut to length.
6' .....54c ea.
7' .....63c ea.
8' .....72c ea.

**Stepping Stones**
Keep out of the mud! 12" x 12" Round or Square. Many colors. Reg. 40c ea. NOW **34¢** ea.

**Wood Shingles**

Cedar Shingles. Number 1. A Lifetime roof. All material for average 3-bedroom home. **341.00**

**SANDBAGS**
As a community service we stock burlap sandbags. At our cost 17c each. Sand also available. You'll have to fill the sacks yourself!

**FIR** First Quality Reg. 9c ft. **5¢** ft
2x4, top quality, grade-stamped, Random length only, CHEMONITE TREATED. Now 5c ft.

**STORAGE SHED** **$120** BUY NOW
All pre-cut 6'x8' floor, rugged exterior. Complete with door, window. Best for tools, playhouse, etc.

**LOOK**

ROCK WOOL BATTS Fully Enclosed
3.95 Per 100 sq. ft.

**MINERAL SURFACE ROOFING**
90 lb. Red, grey-green reg. $4.10 **3.60**

**NOW OPEN MONDAY NITES 'TIL 9 PM**

OPEN SAT. 8-4:30 SUN. 9-12

**PEARSON Lumber Co**
230 Hookston Rd - Pleasant Hill · MU 5-8888 · YE 5-5621
From Concord or Pleasant Hill: south off Monument blv. on Geraldine
From Walnut Creek turn off at Geary rd. or Oak Pk. blv. onto E. Frontage

36 Months to Pay Nothing Down



# CITIZENS COMES TO PLEASANT HILL

...and adds new luster to an old Contra Costa tradition

A century ago when desperados like the notorious "Don Castro" stalked Contra Costa, loose cash was a problem. Storekeepers in Contra Costa settlements like The Corners and Pleasant Hill used to "deposit" sacks of funds for their good customers in the store safe.

The Corners has grown into Walnut Creek. And today's patrons of the new Contra Costa Center at Pleasant Hill can enjoy the same convenience (and a security never dreamed of by their Contra Costa predecessors) at the new office of California's oldest Federal Savings and Loan: Citizens—where, since 1885, five generations of Bay Area residents have found the better place to save.

You are cordially invited to our Grand Opening, also in the old Contra Costa tradition, with refreshments and special events. Come early—and come often!

current rate per annum **4 8/10%** paid quarterly

Funds placed by February 11th earn from the first.
Member Federal Savings and Loan Insurance Corporation.

**GRAND OPENING EVENTS**

*We will be open during our Grand Opening from 9 to 4, daily except Saturdays and Sundays. Fridays, February 1st and 8th—9 to 9.*

**February 1 through 11**
*Coffee and cookies, served by the Terrace Tea Room Unit of the Mt. Diablo Therapy Center.*

**February 1 through 15**
*A special exhibit of 20 award winning paintings, presented by the Diablo Art Association.*

**February 1**
*Quick portrait sketches by Barbara Gilson, Pleasant Hill artist and member of the Diablo Art Association. 1 to 9 P.M.*

**February 4 through 11**
*A special display of flower arrangements by the Pleasant Hill Garden Study Club.*

**February 6**
*A Fashion Show, coordination by Adalene Ross. Models are members of the Terrace Tea Room Unit, Mt. Diablo Therapy Center. Time 12 to 2 PM.*

**February 8**
*Again, quick portrait sketches by Barbara Gilson from 1 to 9.*

The center of attraction, which we are pleased to say is permanent, is the unique mosaic mural of Contra Costa designed by Bay Area artist, Francesca Green, and fashioned by mosaic craftsmen in Mexico.

**CITIZENS FEDERAL SAVINGS**
Consolidated with First Federal Savings and Loan Association of San Jose

**FREE** We will be happy to present you with a copy of Sunset's popular booklet "Patio Fun," and a street and highway map of central Contra Costa County.

**Pleasant Hill: Contra Costa Center, on the Mall by Montgomery Ward**
Home office: 706 Market St., San Francisco
Now thirteen offices in the Bay Area.

# 'Snake' Area Gets More CHP Squads

The Highway Patrol this week beefed up its number of squads in an attempt to curtail the number of accidents in the "snake," 'kink" and "bulge" areas of Highway 24.

Construction work in the area east of Caldecott Tunnel has resulted in a general mis-shaping of the heavily-traveled roadway and a subsequent increase in accidents.

"We've had some bad crashes in that area and we'll undoubtedly have more unless drivers learn to take it easy," Lt. Sumner Brackett of the CHP office at Concord told The Sun.

"Drivers should remember that the speed limit in that region is 35 miles an hour."

**HE SAID** that more patrolmen have been deployed into the area because of the high accident rate.

Many motorists have shot their vehicles off the roadway because they erroneously believed that oncoming vehicles were going to hit them.

Last week a motorist became confused in the area and crossed over into westbound lanes. Before he could get back to his own lane, he had sideswiped three cars.

"Whenever an accident occurs, traffic is badly tied up in that area," Lt. Brackett said. "If people would just drive slower and use some patience we wouldn't have so much trouble there."

Your best buys are found in The Sun want ads. Shop at home and save!


CO-OP

GEARY ROAD CENTER—1510 GEARY ROAD & N. MAIN
between Walnut Creek & Pleasant Hill
SO. MAIN CENTER—1295 SOUTH MAIN, Opposite Simon's
HOURS: Mon.-Thurs., 9 to 9; Friday, 9 to 10; Saturday, 9 to 9; Sunday, 10 to 7

# highest quality*—lowest price*

CO-OP is owned and operated for its members for the specific purpose of providing reliable high quality foods. CO-OP label products, nationally famous brands, the finest meats and produce—all are selected with the consumer in mind.

Low everyday shelf prices, week-long specials, and patronage refunds combine to make shopping the CO-OP way the most economical for all your food shopping. You don't have to be a member to save at CO-OP.

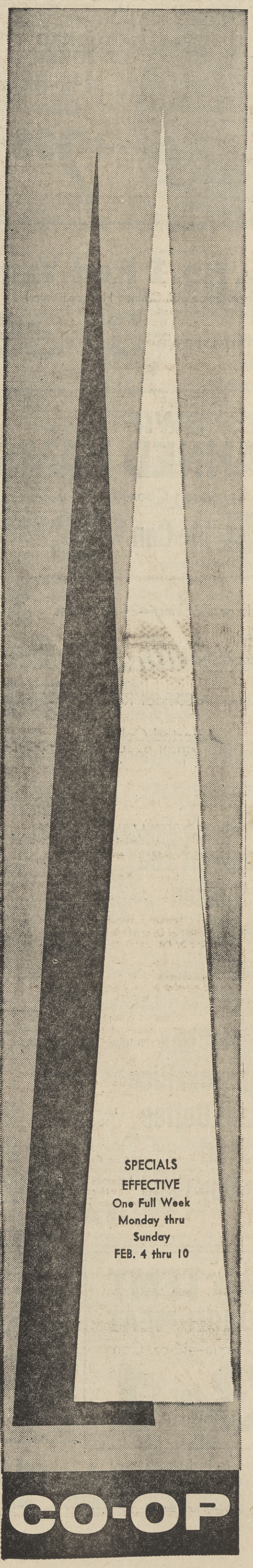

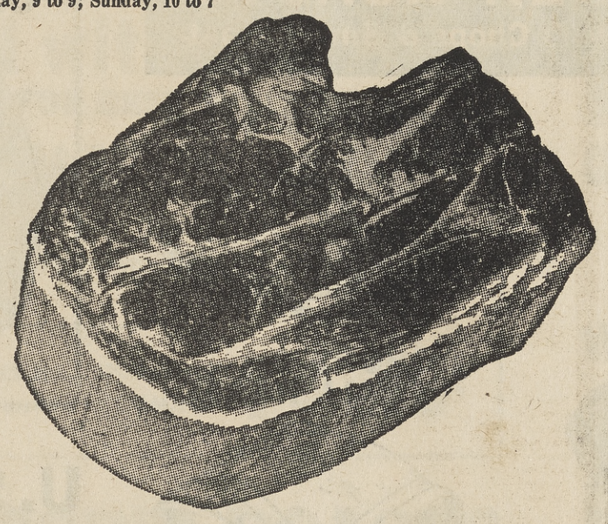

## BEEF
ALL EXCESS BONE AND FAT REMOVED BEFORE WEIGHING FOR MAXIMUM EATING PLEASURE AND LOWEST COST.

| | | |
|---|---|---|
| X-RIB ROAST | EXTRA LEAN | 89¢ lb |
| CHUCK ROAST | Extra Lean Center Cuts Included | 49¢ lb |
| B-B-Q STEAK | Boneless | 98¢ lb |
| BEEF STEW | Boneless Extra Lean | 79¢ lb |
| GR. BEEF | Freshly Ground—The "All American" Meat | 39¢ lb |

FOR YOUR FREEZER—CUSTOM CUT—WRAPPED—FROZEN—NO EXTRA CHARGE

**U.S.D.A. CHOICE YOUNG LAMB** APPROXIMATE WEIGHT 48 POUNDS 51¢ lb

FRESH FISH DEPARTMENT

Fresh fish and shellfish in season are a specialty at CO-OP. We also have a complete selection of frozen fish.

SALMON Red Chinook—Frozen BY THE PIECE ..... Lb. 79¢
SLICED ..... LB. 89¢
SMALL PRAWNS Frozen—1-lb. Pkg. 79¢

Smoked Picnics Cook Like Ham Taste Like Ham LB. 35¢
All Meat Franks Dubuque ..... LB. 49¢
Pork Chops Center Cuts ..... LB. 89¢
Beef Patties Sheff's Frozen 15-oz. Pkg. ..... 59¢
Sliced Bacon Armour's Columbia ..... LB. 39¢
Jack Cheese Random Weights ..... LB. 55¢

CO-OP RED LABEL MARGARINE 3 LBS. FOR 49¢

CO-OP LIQUID DETERGENT LARGE 32-OZ. SIZE 55¢

Pineapple Juice CO-OP RED LABEL 46-OZ. 4 FOR 89¢
Cat Food CO-OP GREEN LABEL—#1 TINS 3 FOR 25¢
Tomato Sauce CO-OP RED LABEL BUFFET TINS 5 FOR 29¢
Margarine NEW! GOLD 'N CORN 1 LB. CUBES 29¢
Elberta Peaches CO-OP RED LABEL Halves or Sliced #2½ TIN 4 FOR 99¢

Grapefruit 10 for $1
SWEET JUICY NEW CROP RUBY RED GRAPEFRUIT FROM COACHELLA VALLEY

APPLES RED DELICIOUS FANCY CRISPY ..... 10 lbs. $1
D'ANJOU PEARS U.S. #1 OREGON ..... 3 lbs. 39¢
TANGERINES SWEET, TASTY CALIF. & ARIZONA ..... LB. 19¢
RED POTATOES U.S. #1 CALIF. NEW CROP ..... 4 lbs. 29¢
APPLES WINESAP EXTRA FANCY WASH. ..... 4 lbs. 59¢
RUSSET POTATOES U.S. #1 OREGON CELLO BAG ..... 10 lbs. 49¢

*A Tropical Treat*
FRESH HAWAIIAN
PINEAPPLES 49¢ ea
PAPAYAS 29¢ ea

| | |
|---|---|
| DE-CAFFINATED COFFEE | CO-OP 5-oz. Jar ..... 75¢ |
| PLASTIC WRAP | CO-OP 100-ft. Roll ..... 25¢ |
| SEEDLESS RAISINS | CO-OP 2-lb. Pkg. ..... 49¢ |
| PRESERVES | CO-OP Strawberry — 20-oz. ..... 39¢ |
| APPLESAUCE | CO-OP Green Label 303 Tin ..... 2 for 27¢ |
| IMIT. MAPLE SYRUP | CO-OP Green Label — 24-oz. ..... 29¢ |
| BEEF STEW | DINTY MOORE 24-oz. ..... 45¢ |
| SARAN WRAP | 25-ft. Roll ..... 29¢ |
| DISTILLED WATER | BLACK MOUNTAIN Gallon ..... 49¢ |
| LUNCHEON MEAT | CO-OP Red Label — 12-oz. ..... 39¢ |
| MANDARIN ORANGES | CO-OP 11-oz. ..... 19¢ |
| GRADE AA BUTTER | VALLEY GOLD 1st Quality — Reg. Price ..... 69¢ |
| JOVECO YOGURT | ½ Pint ..... 2 for 45¢ Quart ..... 65¢ |
| FRUIT SALADS | BETTERMADE Assorted — 15 oz. ..... 35¢ |
| FIG NEWTONS | NABISCO 1-lb. Pkg. ..... 35¢ |
| SPRAY STARCH | BEAUTY QUICK Pint ..... 49¢ |
| STARCH REFILL | BEAUTY QUICK Spray — Quart ..... 59¢ |
| BISKIT MIX | FISHER 40-oz. ..... 29¢ |

SPECIALS EFFECTIVE One Full Week Monday thru Sunday FEB. 4 thru 10

CO-OP

ANYONE CAN SHOP!
ANYONE CAN SAVE!
CO-OP

**CONSUMER OWNERSHIP**

It seems well to remind our members that consumer ownership can be as real as CO-OP members make it. We who work for you want to be responsive to your wishes; this requires communication. You, the members, communicate with us, your employees, by word of mouth, through the suggestion box, by serving on committees; we communicate with you by word of mouth, by answering your signed notes, by being responsive to committee decisions, through the CO-OP NEWS and through the mailer and other advertising.

Let's try to keep the channels of communication open for the benefits of all of us.

# Academic Honors Given to 17 Local Students

Many students from the Lafayette-Orinda-Walnut Creek area were named recently to the dean's list for outstanding academic accomplishment at California State Polytechnic College, San Luis Obispo.

The honor students of Cal Poly's 5809-member student body, representing some 36 different major courses of study in agriculture, engineering, applied science and applied arts, were recognized for achieving an overall fall quarter grade average of "B" or better.

Students attaining the honor must have carried a full-time study load during the quarter. Local students on the list included:

Burton W. Adams, 1219 Monticello Road, Lafayette, a major in industrial engineering; William T. Ashurst, 1660 Tice Valley Boulevard, Walnut Creek, a major in aeronautical engineering; Thomas M. Dyer, 760 El Verano Drive, Walnut Creek, a major in technical arts; Wayne Carl Figoid, a major in animal husbandry; Susan L. Fittinghoff, hoff, 188 Lucinda Lane, Walnut Creek, a major in elementary education.

Michael L. Giles, 21 Camino Posada Court, Walnut Creek, a major in animal husbandry; David W. Hatfield, 3048 Ajellano, Walnut Creek, a major in electronic engineering; Kenneth D. Jacoby, 175 South Via Lucia, Alamo, a major in electrical engineering; Suzanne C. Jaques, 838 Moraga Road, Lafayette, a major in business; Vernon F. Kenley, 260 Lakewood Road, Walnut Creek, a major in mathematics; Joan Louise Lindberg, 3296 Springhill Road, Lafayette, a major in elementary education; Susan L. Melnick, 3016 Eccleston Avenue, Walnut Creek, a major in elementary education; Clinton A. Phalen, 164 Sulvan Road, Walnut Creek, a major in mathematics; Donald C. Pulver, 131 Crestview Drive, Orinda, a major in mechanical engineering.

Dianne Davis Storch, 1058 Oak-Hill Road, Lafayette, a major in ornamental horticulture; Charles M. Thomson, Jr., 3215 Gold Court, Lafayette, a major in mechanical engineering; Maryhelen S. Vincent, 717 Los Palos Drive, Lafayette, a major in elementary education.

## Jury Foreman Suggests Check On Retailers

A proposal checking up on retail firms who understate their inventories at assessment time was presented to the county board of supervisors recently.

The idea was suggested by grand jury foreman Ed J. J. McKeegan, who said the county lost more than $10,000 in property taxes last year.

He based his figures on a recent audit of one of the leading national retail companies which showed it was understating its inventory in Contra Costa by about 36 per cent.

TO SOLVE the problem, the jury recommended that the board ask county tax collector Emmett Hitchock to gather sales tax information reported to the state by individual firms to compare with reported inventory figures.

Assessor Fred Wanaka said he doubted the state law would allow such a use of confidential information for assessment purposes, any more than income tax information can be used.

District attorney John Nejedly argued that if the county collected its own sales tax, the information would be easily available.

Supervisors will decide next week whether or not to ask the state for the sales tax information.

BEST BUYS

Your best buys are found in The Sun want ads. Shop at home and save!

EL REY THEATRE

THRU SAT. FEB. 9th

"GYPSY"

Starting Sun., Feb. 3rd

ELVIS PRESLEY in

"Girls-Girls-Girls"

SATURDAY

KIDDIE MATINEE

APPROVED FEATURE

2 COMEDIES

4 COLOR CARTOONS

DOORS OPEN 1 P.M.

OUT AT 4 P.M.

# Septic Tank Problems to Be Studied

A special committee to study the septic tank problems in the county, formed after a request by County Health Director Hendrix Blum to the Board of Supervisors to declare septic tanks out of bounds in certain areas, held its first meeting recently.

The committee is composed of public officials, builders, real estate representatives and property owners.

The group decided to split itself into three parts for detailed studies of the situation.

ONE SUBCOMMITTEE, headed by Ernest Holly, executive vice-president of the Home Builders Association of Contra Costa County, will study the possibility of the formation of a county-wide agency to plan and control sewage collection and disposal.

Assistant District Attorney John Clausen will head a group to determine areas where septic tanks should be restricted.

The third group, headed by Alan L. Stanley of the Building Inspection Department, will consider how to set standards, other than lot size, to decide whether a septic tank should be allowed on a piece of property.

Next meeting is set for February 18.

BEST BUYS

Your best buys are found in The Sun want ads. Shop at home and save!

Big, ocean-going tankers can load petroleum and its products at the rate of 40,000 barrels an hour, according to the National Automobile Club.

## Third Quarter Sales Figures Up

Retail sales in the third quarter of 1962 showed over a five per cent increase over transactions in the county in the same period in 1961, according to state figures released this week.

Contra Costa recorded a total of $119 million dollars in taxable transactions during the period, John W. Lynch, chairman of the State Board of Equalization announced.

# Permanente Picks Three Local Men

Three top sales positions with Permanente Cement Company will be filled by mid-county men, The Sun learned.

Harold H. Ashton of Walnut Creek, J. V. Jansse of Orinda and C. C. Moore of Diablo are all part of a "new arrangement of the sales division's organization," according to J. K. Beatty, vice-president of sales.

Ashton has been named Northern California division sales manager, while Moore was appointed contractor sales manager for the northern section of the state.

Ashton, a member of the Alamo Masonic Lodge and the Diablo Country Club, lives with his wife and two children at 125 Glen Court, Walnut Creek.

Jansse, active in the construction industry for over 30 years, resides with his wife at 158 Camino Sobrante, Orinda.

## Bishop Pike To Speak Here

The Right Reverend James Pike, Episcopal Bishop of the Diocese of California, will speak at three consecutive evening services at the Walnut Creek Presbyterian Church, February 10-12.

The public is invited to attend at 1720 Oakland Boulevard, Walnut Creek.

## Shrine Club Installation

New officers of the Contra Costa Shrine Club were installed by the Illustrious Potentate of Aahmes Temple, William MacKay, at an informal dinner dance at Concord Inn.

William B. Faulkner, popular Deputy of Contra Costa County Sheriff's Department and resident of Walnut Creek, was installed as president.

Also installed by Potentate MacKay were First Vice-President William Riggs, Secretary Herbert (Ed) Page, Second Vice-President Owen Coberly, Treasurer Clifford Lamp, and the 1963 board of directors.

The Divan of Aahmes Temple will assist the Potentate during the ceremonies.

## New Savings Post Given Local Man

Waldo Watson of Lafayette was elected assistant vice president at a recent meeting of San Francisco Federal Savings' board of directors.

He joined the assiation in 1960 and is now construction loan supervisor in the home office in San Francisco. He has been active in the savings and loan field for the past 15 years and is a member of the Society of Residential Appraisers, East Bay Chapter.

Watson resides with his wife at 1219 Monticello Road, Lafayette.

Each year, one vicious habit rooted out in time ought to make the worst man good.

—Benjamin Franklin

This Week's "BEST" VALUE IN MEATS, Features The Famous

SAFEWAY LAMB SHOULDER ROASTS

Cut As You Prefer ① Square Cut ② Chops & Stew ③ Chops & Small Roast

① FULL 5-RIB SQUARE CUT SHOULDER ROAST

USDA CHOICE

② CHOPS & STEW

③ CHOPS & SMALL ROAST

POUND 43¢ ... Take Your Choice

Rib Lamb Chops U.S.D.A. "Choice" Grade Lamb—Lb. 79¢

Round Bone Shoulder Chops U.S.D.A. "Choice" Grade Lamb—Lb. 75¢

Shoulder Blade Chops U.S.D.A. "Choice" Grade Lamb—Lb. 65¢

Small Loin Lamb Chops U.S.D.A. "Choice" Grade Lamb—Lb. $1.19

Lamb Spareribs or Neck U.S.D.A. "Choice" Grade Lamb—Lb. 25¢

Tasty Lamb Shanks U.S.D.A. "Choice" Grade Lamb—Lb. 45¢

LEG of LAMB Cut from U.S.D.A. "Choice" Grade Aged-Tender Lamb, Featuring the Famous Safeway Trim! — Lb. 69¢

YOUR MONEY'S WORTH MORE At Your Safeway Store!

Home, Household & Personal Needs

White Magic Cleanser 14-oz. Can 10¢

Kleenex Towels Twin Pack (Deal) 39¢

Rubber Gloves Super Ebonette (Regular 98¢) ... Special 59¢

Dust Pan Plastic—Each 19¢

Tide Detergent 49½-oz. Package 69¢

Ivory Soap Large Bar 2 for 37¢

Ivory Flakes 12½-oz. Package 37¢

Cascade Detergent For Automatic Dishwashers—20-oz. Pkg. 45¢

Oxydol Detergent 20-oz. Package 37¢

Spic & Span All Purpose Cleaner—14-lb. Package 33¢

Mr. Clean All Purpose Liquid Cleaner—22-oz. Bottle 73¢

Salvo Pre-Measured Tablets 48-ct. Pkg. 79¢

Thrill Liquid Detergent 12-oz. 35¢

Ivory Liquid Detergent—32-oz. 89¢

FACIAL TISSUES Kleenex 400-Sheet Package 23¢

SANITARY NAPKINS Kotex 12-Pad Package 34¢

Note Safeway's Low, Low Prices On These ...

Similac Infant Formula Plain or With Iron—13-oz. Can 25¢

Canned Milk Carnation, Foremost, Pet or Sego—Tall Cans 2 for 29¢

Gerber's Cereals 8-oz. Package 2 for 35¢

Cream of Wheat Quick or Regular 28-oz. Package 39¢

Jell-O Assorted Flavors—3-oz. Package 3 for 29¢

Quaker Oats Quick or Old Fashioned 42-oz. Package 47¢

Campbell's Meat Soups Regular Can 4 for 69¢

Clorox Bleach ½-Gallon 39¢

Family Pack Napkins 360 Count Pkg. 49¢

Modess SANITARY NAPKINS—Teenage, Regular, Super, Vee Form—12-Pad Package 34¢

Lipton's Tea O. P. & P.—Black Cartons of 48 Bags 59¢

Ovaltine Plain or Chocolate—12-oz. Glass 69¢

Folger's Coffee Vacuum Packed—1-lb. Can 63¢

Folger's Coffee Vacuum Packed—2-lb. Can $1.23

Skippy Peanut Butter Creamy or Chunk 28-oz. Glass 89¢

Log Cabin Syrup (Deal) 24-oz. Glass 55¢

Best Foods Mayonnaise Quart Glass 59¢

Saffola Mayonnaise 24-oz. Glass 65¢

Safflower Oil 24-oz. Glass 65¢

La Pina Flour 25 Lb. Bag $1.85

C&H Cane Sugar 10 Lb. Bag 99¢

Spreckels Sugar Brown or Powdered 1-Lb. Cartons 2 for 29¢

Nucoa Margarine (Deal) 1-lb. Cartons 27¢

Saffola Margarine 1-lb. Cartons 45¢

Juice Drink Del Monte—Pineapple-Grapefruit 46-oz. Can 29¢

Hormel Spam 12-oz. Can 49¢

Instant Postum Plain or Coffee Flavor 8-oz. Glass 79¢

Bosco Milk Amplifier 24-oz. Glass 63¢

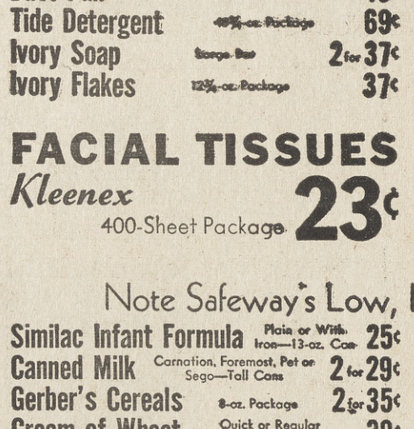


Pick Dole's Pineapple For That Fresh Fruit Flavor!

CHUNK PINEAPPLE 20½-oz. Can 3 for $1

CRUSHED PINEAPPLE 13½-oz. Can 4 for 89¢

PINEAPPLE JUICE Unsweetened—46-oz. Can 4 for $1

SLICED PINEAPPLE 14½-oz. Can 4 for 89¢

Garden Center Prices Effective Thru Tuesday, February 12

BLUE CHIP STAMPS Given On All Garden Center Purchases!

DUBUQUE BRAND CANNED PICNICS

• BONELESS • COOKED • SMOKED

4¾-lb. Can $2.98

U. S. No. 1 Red Yams (Serve Some with Canned Ham or Picnics)

California-Grown 3 Lbs. 39¢

SWIFT'S CANNED HAMS

Boneless • Cooked • Smoked

4 Lb. Can $3.19

For Salads or Cooking—24-oz. Glass 33¢

Wesson Oil

Coldbrook—1-lb. Carton 6 for $1

Margarine

Kitchen Charm—100-Foot Roll 3 for 49¢

Wax Paper

Assorted Colors 4-Roll Pack 3 for $1

Waldorf Tissue

WATCH THE MORNING PARTY & QUIZ PROGRAM on Channel 7

7 'TIL 11 A.M., MONDAY THROUGH FRIDAY

GET ENTRY BLANKS AT YOUR SAFEWAY STORE!

Riviera Food Favorites

Lasagne With Italian Sauce—40-oz. Can 49¢

Vegetable Ravioli 40-oz. Can 49¢

Italian Minestrone Soup 20-oz. Can 4 for $1

Chili Beans Riviera 40-oz. Can 39¢

Miscellaneous

Princess Dial Soap Pink or Aqua Regular Bar 2 for 39¢

Clam Chowder Sea Trader—15-oz. Can 3 for 89¢

Golden Grain Noodle-Roni 6⅝-oz. Package 39¢

Green Giant Peas 17-oz. Can 2 for 45¢

Star Kist Chunk Tuna 6½-oz. Can 3 for 89¢

Wishbone Italian Dressing Regular 8-oz. Glass 39¢

Elbow Macaroni Family Pack—2-lb. Package 39¢

Long Spaghetti Family Pack—2-lb. Package 39¢

Pinto Beans Town House—2-lb. Plio Bag 29¢

More Safeway Savings ...

Tenderleaf Tea 48-Bag Carton 49¢

Red Salmon Sea Trader—16-oz. Can 79¢

Cake Mixes Duncan Hines—Package 2 for 69¢

Clover Honey Empress—24-oz. Glass 69¢

Syrup Mrs. Butterworth's—24-oz. Glass 69¢

Pancake Mix Kitchen Craft—4-lb. Pkg. 59¢

Long Grain Rice Town House 5-lb. Package 98¢

Instant Coffee Maxwell House 10-oz. Glass $1.29

Cat Food Capt. Kitt—Red Meat Tuna 6¼-oz. Can 8 for $1

Vets Dog Food 16-oz. Can 12 for $1

Dubuque TEMT LUNCH MEAT

Dubuque—12-oz. Can

3 for $1

ADVERTISED PRICES EFFECTIVE WEDNESDAY THROUGH SATURDAY FEBRUARY 6, 7, 8, 9, IN

Lafayette, Walnut Creek, Martinez, Pleasant Hill, Danville, Orinda, Rheem and Concord.

We reserve the right to refuse sales to commercial establishments

*PLANT NOW... ROSE SPECIAL!

Bundle of 3 BUSHES

Improved "Blaze" Climber—Large Clusters, Red Blooms

"Peace," Hybrid Tea—Huge, Golden-Yellow, Pink Edged

All California-Grown—Big 1½ Grade—Top Quality! ...

"While They Last—Limited Quantities" ... Reg. $1.98—A Real Buy At

Bundle of 3 Plants $1.29

# D.A. Cracks Down on 'Deceptive' Packaging

A criminal complaint against the Clairol Corporation for selling cosmetics in this county "in a short weight condition and deceptively packaged" has been filed by District Attorney John A. Nejedly.

Nejedly said the criminal complaint against the corporation contains 12 counts, six counts charging short weight, and six counts charging deceptive packaging. Nejedly claimed that "the short weight condition of these cosmetic jars resulted in an overcharge of 20 to 30 cents per jar." Also the plastic jars had false bottoms and false sidewalls, he said.

The effect of this deception would be to make a women purchaser think that she was getting twice as much as she actually was, the D.A. alleged.

**NEJEDLY** observed that the packaging practices of some of the cosmetic companies had become increasingly deceptive to the point that legal action became mandatory.

"We have laws to protect consumers, but unless they are vigorously and impartially enforced, they soon become so much dead weight.

"Other cosmetic companies are being investigated by the Consumer Fraud Division and we anticipate further criminal action.

"We wish to serve notice that deceptive practices against consumers will not be tolerated in this county."

Daniel Weston, deputy district attorney in charge of the Consumer Fraud Division of the District Attorney's Office, disclosed that to date 1132 cosmetic containers of some 13 companies have been confiscated in a county-wide crackdown.

**SOME OF THESE** cosmetics include:

"Beauty Prescription for Troubled Hair" by Clairol, Inc.

"Eterna 27" by Revlon, Inc.

"Hormone Cream" by Max Factor.

"Extra Rich Night Cream" by Colonial Dames, Inc.

"Cara Nome" by Rexall Drug Company.

"Nutri-Tonic" by Beaute Vues Corporation.

"Rosewater Compound" by Century Creations, Inc.

"Close Harmony Cream" by Legendre.

"Esoterica" by Mitchum Company.

"Aziza" by Prince Matchabelli, Inc.

"Medicare Cleansing Cream" by Tussy Cosmetics Company.

"Rosewater Compond for Detergent Hands" by Tritles Laboratory.

# Gigi to Open At Town Hall

"Gigi," Anita Loos adaptation of Colette's novel, will open at Town Hall in Lafayette tonight, produced by the Dramateurs.

The comedy, directed by Carl Rasmussen, includes in its cast Mark Linney and George Meyer of Lafayette and Charlotte Chapple, Betty Reynolds, Norma Betz and Jean Henderson of Orinda.

The play will be performed for six successive weekends at Town Hall.

# Commissioners Approve County Parks Program

County Park Commissioners approved unanimously the $8 million program for land acquisition and development for a county park system at their meeting last week.

Final plans contain some minor changes from the original proposal presented to the commission two weeks ago by Park Director Duane Mattison.

Purchases for land acquisition from the East Bay Municipal Utility District would be purchased over a 20-year period rather than 10 as first proposed.

**ALTHOUGH THIS** would make the total cost of the land higher, since the county would pay three per cent interest on the unpurchased portion, Mattison said the total cost of all land may be less.

Reason is that money would be released in early years to purchase more expensive, critical sites, such as Point Pinole.

The park proposal will be presented to the Board of Supervisors within two weeks, Mattison said.

If approved intact, the plan will require a seven-and-a-half cent per $100 assessed valuation tax for the next 10 years.

# 'Most Valuable Student' Will Win Elks' Aid

Most Valuable Student awards are being offered outstanding students in the mid-county area through the Elks National Youth Scholarship, according to Dr. Alfred Malnick, exalted ruler of Walnut Creek Elks Lodge No. 1811.

The scholarship competition, which opened last week, will distribute more than $100,000 to worthy students this year, Malnick said.

Any high school or college prep student or undergraduate college student (except seniors) is eligible, the exalted ruler announced.

Entry blanks and information is available at high schools in Walnut Creek, Orinda, Lafayette, Alamo, Danville and Pleasant Hill.


PEARSON Lumber Co.
MONDAY NITES 'TIL 9 P.M.
230 Hookston Rd., Pl. Hill
MU 5-8888 YE 5-5621
NOW SHOP MON. NIGHTS UNTIL 9

HOLLANDER'S
Le Chalet
DRAPERY SHOP
3455 GOLDEN GATE WAY
LAFAYETTE
Phone 284-1170

Rug Cleaning, Repair
YE 4-3202
Peshon Rug Works
2106 Main St., W.C.
Free Estimates
Pickup & Delivery Service
Alterations—Installations

For A Quick And Nourishing Meal . . . Serve
LIVER & BACON with ONIONS
. . . START WITH THE BEST FOR BEST RESULTS . . .
BEEF LIVER & SWIFT'S BACON
Uniform Slices—Lb. 59¢ Premium—1-lb. Pkg. 59¢
Yellow Onions U.S. No. 1, Waldorf Pack . . . BEST for QUALITY! 4 Lb. Plio Bag 25¢

CROSSRIB ROASTS
Lean, Easy-to-Carve Roasts . . . Cut From U.S.D.A. "Choice" Grade Steer Beef!
CROSSRIB STEAKS—Lb. $1.09
USDA CHOICE
Lb. 98¢

Boneless Beef Stew Lean Cubes of U.S. "Choice" Grade Beef—Lb. 79¢
Plate Boiling Beef U.S.D.A. "Choice" Grade Beef—Lb. 25¢
Beef Shortribs U.S.D.A. "Choice" Grade Plate Cuts—Lb. 39¢
Beef Tongues Select, Well Trimmed—Lb. 59¢
Beef Oxtails Best for Hearty Soups and Stews—Lb. 29¢

Fresh-Frozen SMELT CLEANED and TRIMMED Lb. 29¢

Gerber's Baby Food Strained, Assorted Regular Glass 4 for 39¢
Niblets Corn Golden, Whole Kernel Vacuum Pack—12-oz. Can 6 for $1
Edwards Coffee Vacuum Packed 2 Lb. Can 93¢
Cereals CHEERIOS, WHEATIES, KIX or TRIX 10½-oz. 12-oz. 9-oz. 8½-oz. 3 for 79¢

Dairy Department Needs . . .
Cottage Cheese Lucerne—Pint Carton (Quart Carton 57¢) 29¢
Lucerne Butter 1st Quality, Grade AA Cubes—1-lb. Carton 69¢
Swiss Cheese Safeway—Chunk Random Weights—Lb. 89¢

Cherry-Vanilla ICE CREAM ...and Other Assorted Flavors Lucerne—½-Gallon 69¢

From The Bakery Section
Svenhard's Scotties Cinnamon Sugar Topped (6 in a Pack) (Reg. 49¢) Special 46¢
N.B.C. Fig Newtons 16-oz. Package 39¢
Chocolate Eclairs Busy Baker—Milk Chocolate, Dark Chocolate or Almond Milk Chocolate Package 39¢

New! Fresher! Tastier!
Mrs. Wright's BREAD
A New Loaf, Baked in a New Bakery By a New Process . . .
White or Wheat 22½-oz. Loaf (Regular 35c)—Special 3 for $1

FOR SALE 2,000,000 POUNDS OF
U.S. No. 1 POTATOES
. . . PICK A PACK TO PLEASE . . .
GARDENSIDE PACK U.S. No. 1 10 Lb. Bag 39¢
SAFEWAY S PACK U.S. No. 1 15 Lb. Bag 55¢
WALDORF PACK U.S. No. 1 6 to 14-oz. 10 Lb. Bag 59¢
WALDORF PACK U.S. No. 1 25 Lb. Bag 99¢
Bell Peppers Excellent for Stuffing . . . Fresh and Green—Lb. 29¢
Fuerte Avocados 30 Size Calavo Brand Excellent for Salads! 2 for 29¢
Crisp Cucumbers Firm and Fresh 3 for 39¢
Crunchy Crisp Celery Large Clean Stalks—Each 25¢
Baking Squash Hubbard or Banana Variety Your Choice—Lb. 6¢
Clip-Top Carrots Tender and Sweet 3 Lbs. 29¢
Button Mushrooms California-Grown Cultivated—Lb. 79¢

—Mid-Winter Fruit Favorites—
Tree-Ripened Papayas "Jet-Fresh" from Hawaii—Each 39¢
Fresh Hawaiian Pineapple Large Size, Hawaiian Grown—Each 59¢
Golden-Ripe Bananas Good So Many Ways 2 Lbs. 29¢
ORANGES Large Size Calif. Navels 7 Lbs. 99¢

BEL-AIR "KING SIZE" FROZEN FOODS
BEST for QUALITY • BEST for FLAVOR • BEST for VALUE!
CUT GOLDEN CORN
PEAS & CARROTS
FRENCH FRIED POTATOES (Crinkle Cut)
2-lb. Pkg. Your Choice 49¢
FORDHOOK LIMAS
MIXED VEGETABLES
GREEN PEAS (All 2-lb.) or CUT GREEN BEANS 1¾-lb. Package
Your Choice 59¢

Bel-air FRUIT PIES
Apple, Apricot, Boysenberry, Cherry, Peach or Pineapple (Except Blueberry)
8-INCH (1½ POUNDS)
Your Choice EACH 39¢

MID TERM Back-To-School Supplies

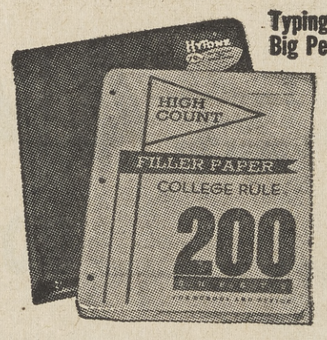


Typing Paper Eagle—400 Sheets 39¢
Big Pencil Tablet Eagle—Each 39¢
Canvas Binder 3-Ring (Regular 79¢) ...Special 49¢
200 COUNT Filler Paper College Rule (Regular 69¢) ...Special 49¢

CATSUP
Tomato Hunt's 14-oz. Btl. 2 for 29¢
Tomato Sauce Hunt's—8-oz. Can 5 for 39¢
Tomato Paste Hunt's—6-oz. Can 3 for 35¢
Tomato Juice Hunt's—32-oz. Can 5 for $1
Tomatoes Solid Pack Peeled—Hunt's 28-oz. Can 29¢
Tomatoes Solid Pack Peeled—Hunt's—14½-oz. Can 19¢
Tomatoes Italian Style, Peeled—Hunt's 28-oz. Can 3 for $1

SAFEWAY

SAVE MORE ...shop SAFEWAY BEST VALUES plus BLUE CHIP STAMPS!

This Week Only! *PYRACANTHA Red Berried or Monterey Pines—Well Grown Young Plants . . . Gallon Can Size—Each 59¢
This Week's Special! *ROSEMARY Good Ground Cover . . . STAR JASMINE—Fragrant Vine or Ground Cover—Gallon Can Size—Each 88¢
*Nursery Items Available Only at Lafayette Safeway Garden Center
3540 MT. DIABLO BOULEVARD

HOGAN'S SURPLUS
EXTRA HEAVY Thermal Und'wear
Warmth without weight
Reg. 2.98 1.49

1,000's of tiny knit pockets trap body heat.
PHONE 686-1985
OPEN DAILY 9-6, SAT 9-5
OPEN FRIDAYS 9 to 9
MOST FASCINATING STORES IN U.S.
HOGAN'S SURPLUS 1500 CONTRA COSTA HWY. PL. HILL


Coming in the FEBRUARY ISSUE

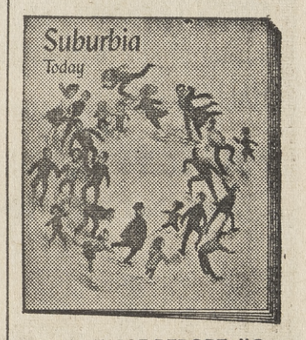


ROUND TABLE REPORT: "Our Suburban Children — How CODDLED Are They"

* * *

HAVE THE TIME OF YOUR LIFE: "A New Kind of Party" by William Saroyan

* *

OCELOT IN THE LIVING ROOM: "Should You Keep Wild Animals As Pets?"

*

*Fashions / Recipes Gardening / Humor*

PLUS OTHER EXCITING STORIES AND FEATURES IN

*Suburbia Today*

with your
LAFAYETTE
ORINDA
WALNUT CREEK
PLEASANT HILL
SUN NEWSPAPERS
FEBRUARY 8

# 'Recreation' Theme for '63 State Fair Exhibits

The Contra Costa County Development Association, assigned the job of handling state and county fair exhibits by the Board of Supervisors, has selected "recreation" as this year's theme. Proposals and quotations for designing and building the displays are being accepted.

J. T. Ritch, general manager of the booster group, appeared before the Board of Supervisors last week to present two first prize trophies won by the county last summer at the Sacramento State Fair and the Los Angeles County Fair. The trophies, which were accompanied by $2000 in cash prizes, will be exhibited in the Hall of Records.

come the property of the county and that design models be paid for by the applicants submitting them.

This year's state and county fair exhibit will publicize the recreational attractions, particularly boating, fishing and hunting along Contra Costa's hundreds of miles of inland waterways. After the Sacramento fair in September, the 30x25 foot display will be dismantled and stored by the contractor for entry next year in the Pacific Southwest Exposition at Pomona.

**Lighting Fixtures**
Lafayette Appliance and Electric
Phone: 284-4627

BLUE CHIP Lucky 7 DAY SPECIALS

# 99¢ BUDGET BARGAIN BUYS!

BLUE CHIP STAMPS

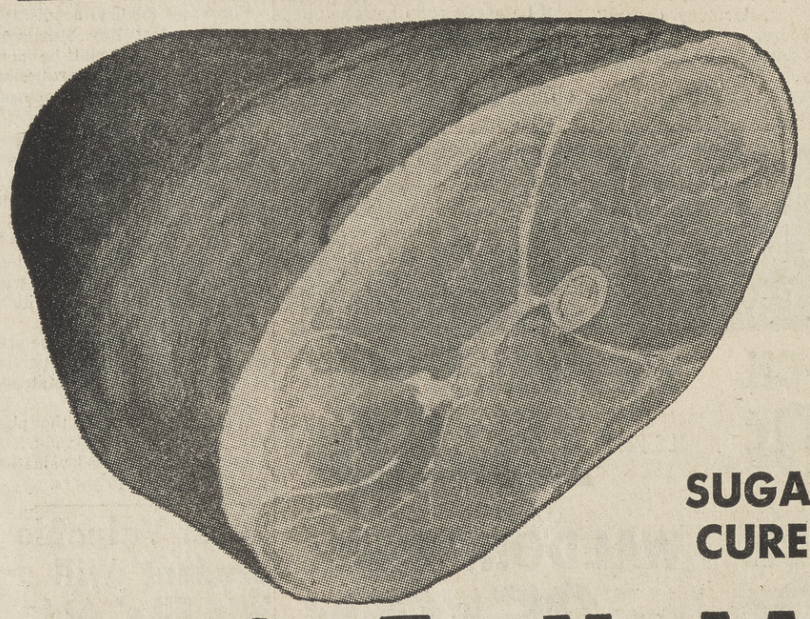

SUGAR CURED

## SMOKED HAM

FULL SHANK HALF
BUTT PORTION ..... lb. 45¢
CENTER SLICES or ROAST ..... lb. 89¢

lb. 39¢

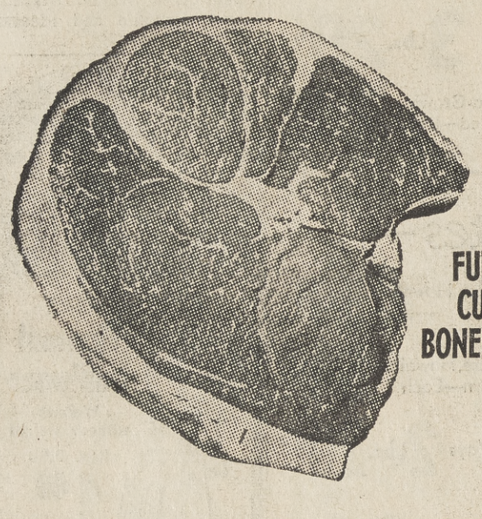

ROUND STEAK
USDA Graded Choice
FULL CUT BONELESS

lb. 89¢

BEEF ROAST USDA Graded Choice Sirloin Tip or Rump ....lb. 95¢
STEAKS SIRLOIN or RIB USDA Graded Choice.....lb. 1.19
STEAKS T-BONE or PORTERHOUSE USDA Graded Choice.....lb. 1.29
SPARE RIBS Finest Eastern, Lean, Meaty, Fine for barbecue.....lb. 49¢
STEWING BEEF Boneless USDA Graded Choice .....lb. 79¢
VEAL CUTLETS Boneless.....lb. 89¢
PORK SAUSAGE Pure Armour's Star 1-lb. Cello Roll....lb. 43¢
SLICED BACON Lucky .....1-lb. Pkg. 55¢
THICK SLICED BACON Lucky 2 lb. Pkg. 1.09

FRESH FRYER PARTS
Breasts.....lb. 69¢ Legs & Thighs.....lb. 65¢

HALIBUT Fresh Frozen Northern.....Slices—lb. 69¢ By the Piece ..lb. 59¢
PORK CHOPS Finest Eastern, Center Cut .....lb. 89¢

FRESH CRABS
Cooked Dungeness (While quantities last) lb. 49¢

WEINERS Oscar Mayer All Meat.....lb. 59¢
CHEESE Lucky Large Eye Swiss or Sharp Cheddar—Random weights..lb. 83¢
LEO'S MEATS Spicy Beef, Smoked Beef, Smoked Ham.....3-oz. Pkg. 3 for 99¢
SLICED LUNCH MEATS Lucky Pickle & Pimento, Cooked Salami, Olive, Sweet Pepper, Cheese Center, Marble, Combination, Beef Liver-Bacon, Pizza Loaves....5 oz. 4 for 99¢

CAMPBELL SOUPS
Meat Varieties, Chicken, Mushroom, Onion, Bouillon, Clam Chowder, Minestrone, Scotch Broth, Turkey Noodle. Reg. Can
6 FOR 99¢

FROZEN VEGETABLES
RIVER VALLEY Peas, Regular or French Cut Green Beans, Butter Beans, Chopped Broccoli, Cauliflower, Cut Corn, Italian Beans, Mixed Vegetables, Baby Limas, Peas & Carrots, Squash, Chopped or Leaf Spinach, Crinkle Cut or French Fried Potatoes
Reg. Pkg.
6 FOR 99¢

KELLOGG'S CEREALS
All Stars-8 oz., 40% Bran Flakes-14½ oz., Cocoa Krispies-8½ oz., Request Pack-4⅝ oz., Special K-6½ oz., Sugar Frosted Flakes-10 oz. Sugar Pops-8 oz. Package
3 FOR 99¢

LUCKY DETERGENT All-Purpose .....Giant Pkg. 2 for 99¢
TOMATO SAUCE Lady Lee .....7¾-oz. Can 15 for 99¢
CLING PEACHES Lady Lee Halves or Sliced, Large 2½ Can 4 for 99¢
TOMATO JUICE Libby's .....Large 46-oz. Can 4 for 99¢
CATSUP Lady Lee Fancy .....14-oz. Bottle 7 for 99¢
REFRIED BEANS Rosarita....1-lb. Can 5 for 99¢
MINCED CLAMS Snow's Deluxe .....7½-oz. Can 3 for 99¢
TOMATO PASTE Contadina .....6-oz. Can 8 for 99¢
ROYAL PUDDINGS Chocolate, Vanilla, Dark Sweet Chocolate.....6-oz. Pkg. 9 for 99¢
HUNT'S APRICOTS Whole Unpeeled .....2½ Can 4 for 99¢
WAX PAPER Kitchen Charm .....100-Ft. Roll 5 for 99¢
CHEESE SPREADS Kraft Assorted Varieties.....5-oz. Jar 3 for 99¢
LUCKY BLEACH .....Half Gallon 4 for 99¢
HOLLY SUGAR Light Brown, Powdered.....1-lb. Pkg. 7 for 99¢
RED SALMON Del Monte.....1-lb. Can 99¢
LUCKY WHIP Dessert Topping Mix .....2¼-lb. Pkg. 4 for 99¢
HI-C DRINKS Orange or Grape .....46-oz. Can 3 for 99¢
CHILI CON CARNE IXL with Beans .... 15½-oz. Can 3 for 99¢
BORDEN'S STARLAC Instant Non-fat Milk.....12-Qt. Pkg. 99¢

LADY LEE PRESERVES
Strawberry, Apricot, Apricot-Pineapple, Grape, Peach, Plum.....10-oz. Jar 4 for 99¢

DOG FOOD Pard.....Tall No. 1 Can 6 for 99¢
KRISPY CRACKERS Sunshine .....1-lb. Pkg. 29¢
LESTOIL Liquid Cleaner.....28-oz. Bottle 59¢
LIQUID DIET FOOD Sego Chocolate, Chocolate Malt, Vanilla, Banana, Orange.....10-oz. Can 27¢
SCALLOP-A-RONI Golden Grain....7-oz. Pkg. 37¢
CHOW MEIN NOODLES Chun King .....2½ Can 29¢
SUGAR WAFERS Cal Ray .....1-lb. Pkg. 49¢

Margarine LUCKY 1-Lb. Pkg. 6 FOR 99¢
Vegetables LADY LEE—Sweet Peas, Cream Style or Whole Kernel Golden Corn, Stewed Tomatoes 303 Can 6 FOR 99¢
Toilet Tissue M D Assorted Colors 4-Roll Pkg. 3 FOR 99¢
Fruit Drink LADY LEE Pineapple-Grapefruit Juice 46-oz. Can 4 FOR 99¢

Flour GOLD MEDAL 5 LB. BAG 45¢
Shortening SWIFTN'ING 3 LB. CAN 59¢

Napkins ZEE Paper Assorted Colors Pkg. of 40 8 FOR 99¢
Facial Tissue 3-PLY Pink, White, Yellow Pkg. of 400 5 FOR 99¢
Orange Juice DONALD DUCK Frozen 6-oz. Can 4 FOR 99¢
Applesauce HARVEST DAY 303 Can 7 FOR 99¢
Paper Towels ZEE Assorted Colors 225 Sheet Roll 3 FOR 99¢
Pork & Beans VAN CAMP'S 300 Can 7 FOR 99¢

Advertised Prices Effective Wednesday, February 6, through Tuesday, February 12, WALNUT CREEK, ORINDA, PLEASANT HILL, CONCORD

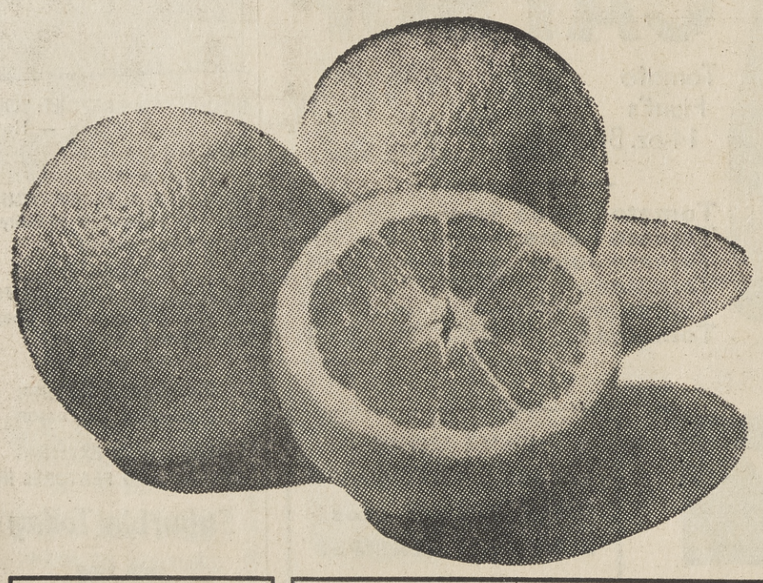

ORANGES Sweet Juicy Navel Large Size 4 LBS 49¢
POTATOES U. S. No. 1 Oregon Russet ..... 20 lb. bag 79¢
TOMATOES Large Vine Ripened Finest Quality.....lb. 29¢

CELERY Large Crisp Tender Stalks.....each 19¢
CARROTS & TURNIPS Tops-off, medium size..... 3 lbs. 25¢
PINEAPPLE Fancy Fresh Hawaiian .....each 49¢
ROMAINE LETTUCE Fancy Fresh Tender Heads..... 2 for 29¢

CAT FOOD Kitty Queen Chopped Kidney or Chopped Liver..6-oz. Can 6 for 99¢
SARAN WRAP .....25-Ft. Roll 35¢
LONG SPAGHETTI Economy Pak..2-lb. Pkg. 35¢
SPAGHETTI SAUCE MIX Lawry's ..1½-oz. Pkg. 25¢
LUNCHEON MEAT Majesty Imported .....12-oz. Can 39¢
SPANISH PEANUTS Fisher's....14-oz. Can 39¢
APPLE JUICE Tree Top.....Quart Bottle 29¢
INSTANT COFFEE MJB .....6-oz. Jar 97¢
PEPPERMINTS Kanda Chocolate Covered.....8¾-oz. 37¢
HIRAM WALKERS Dry Gin, Vodka or Ten High Bourbon..5th 3.99
GOLD SEAL VODKA Imported Light or Gold.....5th 3.58
GIBSON'S WINES Blackberry, Loganberry or Concord Grape .....5th 59¢
BINDER FILLER PAPER
8½ by 11—3 hole. Wide and narrow rule. Large 250 Sheet Package.....Only 49¢
(Available in most Lucky Stores)

NABISCO THINS Bacon, Swiss 'n Ham, Chippers, Sesame, Triangle, Vegetables, Wheat, French Onion, Sociables Reg. Pkg. 37¢
HILLS COFFEE Regular or Drip Grind 1-lb. Can 63¢
MARGARINE SAFFOLA 1-lb. Pkg. 43¢
SAFFLOWER OIL SAFFOLA 24-oz. Bottle 65¢
ROYAL GELATIN Desserts — 3-oz. Pkg. 11 for 99¢
CAKE MIX BETTY CROCKER'S Devil's Food, Honey Spice, White, Yellow, Lemon Velvet, Toffee Swirl, Dark Chocolate Fudge, French Vanilla. Reg. Pkg. 3 for 99¢
KAISER FOIL Household Aluminum 25-Ft. Roll 3 for 99¢

# 5 PAPERS FOR THE PRICE OF 1

# to BUY SELL TRADE RENT HIRE HELP

# DO IT BETTER - FASTER - EASIER
# Sun and Sun Shopping News Want Ads

## SUN Classified Ads

**ADS appear in 5 papers during one week: WEDNESDAY: Sun Shopping News. FRIDAY: Pleasant Hill Sun, Walnut Creek Sun, Lafayette Sun and Orinda Sun.**
**RATES: 14 words for $1.60, each additional word 10c (in 5 word groups). Same ad with no changes: Second insertion 90c: 3rd insertion and thereafter 70c in three runs. Wednesday and Friday papers are 1 insertion.**
**BARGAIN COUNTER: Payable in advance: 10 words, 2 insertions for $1.70 for articles valued at not more than $20. 50c refund if articles sell first insertion.**
**DEADLNES: Tues. 10 a.m., Mon. 4:00 for canceling ads. Fri. 5 p.m. to place or cancel classification 68 and 69. Too Late to Classify, Tues. noon. Class Displays, noon Monday**

### SUN INDEX

**TELEPHONES: 934-5000, 284-4444, 254-4444.**


1. REAL ESTATE
3. ALAMO
4. CONCORD
5. DANVILLE
7. LAFAYETTE
8. ORINDA
9. PACHECO
10. PLEASANT HILL
11. RHEEM-MORAGA
12. WALNUT CREEK
13. LOTS & ACREAGE
14. REALTY WANTED
15. BUSINESS OPPORTUNTY
15A. INCOME PROPERTY
15B. DUPLEXES
16. LOANS
17. COMMERCIAL PROPERTY
18. MONEY WANTED
20. RENTALS
(a) Apts. unfurnished
(b) Apts. furnished
(c) Duplexes
(d) Rooms
21. HOMES FOR RENT
22. BUSINESS RENTALS
23. RENTALS WANTED
24. RESORTS
25. WILL TRADE
26. USED TRUCKS
27. IMPORTED AND SPORT CARS
28. NEW CARS
29. USED CARS
30. BOATS & TRAILERS
31. MUSICAL INSTRUMENTS
33. BARGAIN COUNTER
34. APPLIANCES
35. HOUSEHOLD GOODS
36. BICYCLES AND TOYS
38. MISCELLANEOUS FOR SALE
39. MISCELLANEOUS WANTED
42. TEEN-AGE HELP
43. WORK WANTED
44. HELP WANTED
44A. MEN WANTED
44B. WOMEN WANTED
45. SALESMEN—AGENTS
46. LOST AND FOUND
47. PETS AND SUPPLIES
49. EQUIPMENT RENTAL
50. NURSERY SCHOOLS
56. REST HOMES
58. PROFESSIONAL
59. TAX SERVICE
60. INSTRUCTION
65. RIDES
66. PERSONALS
67. PERSONAL SERVICES
68. SERVICES HOME & GARDEN
69. SERVICES
70. TOO LATE TO CLASSIFY


## 1. REAL ESTATE

### ONLY $11,500
**For very sharp 3 bedroom home in Martinez**

**$350 Down**
**Was model home. Fenced and landscaped. Covered Patio. Quiet street. Immediate occupancy.**

Pleasant Hill Office
**SAN RAMON REALTY**
**YE 5-2545 Eves YE 5-0879**

### "SUNSET HOMES"
**in beautiful Livermore Valley, free automatic swim club membership, 3 bedrooms, 2 baths, family room, perimeter heat, fully insulated, G.E. electric kitchen, custom fireplace, hardwood paneling, corner lot. $99 closing costs, no down G.I. loan —FHA minimum down. Immediate occupancy. Starting $15,700. Phone 447-5650 (856 Grace Street, Livermore). You may reserve your new home NOW while you are selling your present house.**

### MOVING?
**Piedmont-Montclair Areas**
**GRUBB & ELLIS CO.**
**has offices on both sides of the tunnel. SELLING and BUYING your new home through the same office results in savings to YOU. Ask about our home trade-in program. For information, call Ed O'Donnell, 283-3314.**

## 3. ALAMO

BY OWNER; west side, 2400 square feet, 4-bedroom, 2½ baths, dining and laundry rooms, 2 fireplaces, fenced, landscaped; fruit, walnut trees, circular drive. VE 7-9486.

## 4. CONCORD

### YGNACIO VALLEY BEAUTY
Immaculate! 3 large bedrooms, 1¾ baths, family room, log-sized fireplace and built-in bookcases, electric kitchen, dining area serves 25. Insulated, air-conditioned. Professionally landscaped, large patio, separate utility yard with gate for boat, trailer, etc. Mahogany paneling and louvered doors. A real buy. $22,900. EVES. MR. CHASE 935-5453.

EYRING - CHASE CO.
REALTORS
1465 Ygnacio Valley Rd., W.C.
934-5454

## 5. DANVILLE

NEXT to Danville High, two bedrooms, one bath, plus extra room with ½ bath off two car garage, assume loan of $15,000, price $18,950. 131 Dynes Court. 837-7652.

## 7. LAFAYETTE

BY OWNER: 5-room stucco. Two blocks shopping — bus. See to appreciate. $19,500. AT 4-4789.

## 7. LAFAYETTE

BY OWNER; 3-bedroom, central heat, electric kitchen, landscaped for privacy. $20,950. 284-7361.

### BUILD YOUR CASTLE
Custom quality builder has fashioned one of Lafayette's most beautiful wooded valleys into a small number of luxury building sites. Solitude, calm beauty, seclusion. See our 3- and 4-bedroom models. They're BIG! Huge family rooms, sunken living rooms, expensive hardwoods. Electric kitchens. Shake roofs. Free form patios. Central entries. Separate breakfast areas. Scarce, level view lots. NO THRU TRAFFIC. Pick the model you like best. Builder will alter to your satisfaction. From $23,950. Hurry. From Lafayette, drive 2 miles out St. Mary's Road to Driftwood Drive. Open daily 1-5. Phone 283-8909 or call 284-1122 — ANYTIME.
**BONANZA**
**REALTY, INC.**
3516 Golden Gate Way, Lafayette

HOME for sale by owner—968 Hawthorne Dr., Lafayette. Oak setting, 3 bedrooms, 2 baths, paneled rumpus room, two fireplaces, enclosed yard. $23,250. LA 6-7361, Mr. Stevens.

3-BEDROOM, 1½-bath, ranch style, walking distance to Acalanes High, $21,500. 934-8418.

### DESIRABLE LOCATION!
means everything when buying or selling. Burton Valley has a history of at least 5% per year gain on re-sale. How can you miss if you purchase a new ultra modern 4-bedroom, 2-bath home in this most desirable area for only $26,450? It's worth investigating! Only 10% down will move you in. Contingent sales accepted. Phone today for details.

ROUSSEAU REALTY
3687 Mt. Diablo Blvd., Lafayette
284-1200 Eves. CL 4-8579

### End That Search
SEE this unique-split level, 2-bedroom expandable home. Large living room with fireplace and beautiful view from corner windows. Kitchen has many cupboards, built-in range and oven, and plenty of eating space. Close to Greyhound bus stop. Submit $700 down to new FHA loan. Only $17,500.
**FOR THE SMALL FAMILY** who wants a real clean 2-bedroom home. Owner has just added lush carpeting and custom drapes. Home has large bedrooms, tiled bath, dining area and breakfast area in kitchen, PLUS a 15x30 SWIMMING POOL for the summertime, brick patio. See a sharp Pleasant Hill home for $1600 down, full price only $15,950.
**LARGE FAMILY SPECIAL,** 4 big bedrooms, 3 tiled baths, just redecorated inside and out. Large private patio. This home would make an ideal in-law setup as it also has a second kitchen. Submit $3500 down, priced at $35,000.
Evenings: Don Carson, 935-4152
Bill Thomas, 935-5191
CAL-ESTATES CO.
REALTOR
3471 Mt. Diablo Blvd.
Lafayette 283-8261

REDUCE $1500, 3 bedrooms, 2-bath, contemporary, 4½% GI loan available. 283-6732.

### Spring Is Just Around the Corner
You can soon enjoy the delightful 16x38 Orinda pool, heated, filtered and diving board plus a beautifully designed yard with lots of concrete for easy maintenance. This 3-bedroom, 2-bath home is a real beauty and price includes beautiful carpeting and drapes in living room. Don't wait on this one. $35,000.
MILDRED APPLEGATE
REALTOR
1520 S. Main YE 4-1520

### 766 GLENSIDE DR.
### OPEN SUNDAY 1-5
4 bedrooms, 2½ baths, family room, and separate laundry room. Nice view from this 2000 sq. ft. home, of Burton Valley. See this Sunday.
**EVES. RAY STAHLBERG**
**MU 5-6477**
EYRING - CHASE CO.
REALTORS
1465 Ygnacio Valley Rd., W.C.
934-5454

### CLOSE TO TOWN
Within walking distance to shops, schools and transportation. A lovely large 3-bedroom, 2-bath ranch home on a level, nicely landscaped lot with a family orchard. Extra large living room and a wonderful family kitchen. Central forced air heat and oversize bedrooms. A fine home in a fine area for only $27,500.

SCOFIELD REALTOR
283-6239 Lafayette

## 7. LAFAYETTE

### $12,000 — COUNTRY HOME
ideal for couple, close-in to town on ¼ acre in wooded area. One bedroom, living room, kitchen, dining room and utility room. Separate garage. Not many in this price range or as nice. Call today.

### Land Investment
$2300 per acre with lots of beautiful knoll sites in Lafayette's finest residential area. 13 acres in all.

**½ ACRE** — $7500 for downslope lot, oak trees, view, Happy Valley.

**KNOLL SITE**—outstanding knoll in Happy Valley, $7000 plus improvements. Utilities in street.
BARCELON REALTY
3631 Mt. Diablo, Lafayette
AT 4-7101 Eves. AT 4-4796

### GOT $47,500?
Then see this Georgian colonial, open this Saturday and Sunday 1 to 5. Go to end of School Street to 14 Topper Court.
BYRON NELSON REALTOR
6 Bryant Way, Orinda

### WALK!
It's not only good for you. It's easy from this lovely close-in three-bedroom home in Happy Valley Meadows! Beam-ceiling living room, floor-to-ceiling fireplace, completely and beautifully landscaped for easy maintenance. Looks good even in the rain! You should have a burglar's license to get it at just $21,500!

### FOREST
primeval! In the heart of Lafayette, close to schools, shopping, transportation. A fine two-bedroom home set on an acre of peace and quiet. With a footbridge for perfect seclusion! Excellent value at $28,500.

### TWO LOTS
Both with exceptional view! All utilities in and paid for. One-quarter acre. La Canyada or Lafayette Homelands? Yours is the choice: One at $7950, the other at a low, low $6500!
BILL GLOGOVAC REALTOR
3330 Mt. Diablo Blvd., Lafayette
PHONE 284-7033

### $850
Down and payments like rent buys this 4-bedroom, 2-bath home (last one sold for $19,500). Our FULL PRICE ONLY $18,750! Almost ½ acre, all rooms large, center fireplace, room for expansion. Sparkling inside and out. Splendid view of wooded valley yet only 2 blocks to Burton School. 18-foot living room, exposed beams, picture windows. A below market buy at SACRIFICE PRICE of $18,750. PHONE NOW!
AT 4-1000 or YE 4-1300, 'til 7
TOM DUFFY, REALTOR
3399 Mt. Diablo Blvd., Lafayette

### DUPLEX
Custom built 2 spacious 5-room units. Truly a showplace outside. Real luxury home comfort and convenience. See this high quality home and income property. Priced below replacement at $42,500.
E. J. CAREY & CO.
3425 Mt. Diablo Blvd., Lafayette
284-4463 284-7008

### Unshorn overgrown needs paint Taj Mahal?
Could be, with a little fertilizer, lots of trimming, some good paint and a can of wax. This is a real estate. Almost 2 acres of landscaped, wooded, terraced land. Gigantic modern ranch home boasts over 2200 square feet. 3 bedrooms, 2 baths. Cherry wood floors. Massive entry hall, living room and kitchen. 20x40 pool on lower terrace. Private orchard of luscious citrus fruits, pomegranates, almonds, apricots. All walkways, patios and stairs are brick. Very secluded setting. If you want value, inspect this. $39,950.
**BONANZA REALTY INC.**
3516 Golden Gate Way, Lafayette
Call 284-1122—ANYTIME

### EXCHANGES
Lot near Palm Springs for Bay Area equity, $4000.

Local investment for Monterey, $40,000 equity.

Your equity is all you need to acquire the property of your choice.

**Carl H. Bryant**
**Realtor Exchangor**
**1339 Locust St., W.C.**
**YE 5-2321**

## 8. ORINDA

### INLAND VALLEY
Contemporary, 3 bedrooms, w/w carpeting in living room, dining room and hall. Drapes in living room, dining room and kitchen. Workshop with dark room. Level landscaped lot. Close in. Excellent financing. $24,750 evenings Mrs. Sage, 254-3457.
HILLSIDE REALTY
**"AT THE HILLSIDE MOTEL"**
3758 Mt. Diablo Blvd.
283-8244

### A LOVELY
Sleepy Hollow home. Superb family room with rich Kraftile floor and large fireplace. Inviting living room with dining "L." A very efficient kitchen. There's 3 good-size bedrooms and 2 baths. Wonderful outdoor living amid lovely landscaping and trees. Separate hobby shop. Better hurry at $28,750. IT'S THE MOST!
E. J. CAREY & CO.
941 Moraga Road, Lafayette
284-7008 284-4463

### BRAND NEW
4-bedroom, 2-bath, formal dining. Large beamed ceiling living room plus lovely view of oak-covered valley. Secluded location in area of more expensive homes. $29,950.
Eves. 376-5277
P. L. VACCO CO.
PHONE 283-8215
3682 Mt. Diablo Blvd.

### WILL TRADE
2.5 acre Sleepy Hollow estate for other property. Designed by famous architect. 2800' living area. 4 bedrooms. 3 baths, slate floored entertainment room, elevated living room, lavish kitchen with circular glass breakfast room. 42' pool 400' private sun deck. Horse stable and paddock. Professionally landscaped for minimum maintenance.
**BARRON CO. REALTY**
6 Bryant Way, Orinda
Office 254-8000 Eves. 254-0928

**AN UNUSUAL HOME ON BEAUTIFUL MINER ROAD**
Built for present owners in 1941 on 2.47 acres, which has been divided into two parcels of over an acre each. Three bedrooms, three baths, separate dining room, enclosed private lanai. Many fruit trees, walnut trees, rose garden, level parking, many extras for $67,500, for entire property, or one acre plus for $16,500.
Frances A. Lax, Realtor
6 Bryant Way, Orinda
CL 4-5865 or CL 4-4178

### COUNTRY CLUB
setting for this 4-bedroom home. Across from the 4th fairway of Orinda Country Club. A quiet circle with children of all ages. Located in ORINDA ESTATES on Hacienda Circle. Asking $39,500.
ROSS & KNIGHT
3686 Mt. Diablo Blvd., Lafayette
284-7002 (Sam Ballard 254-5134)

### HELP! HELP! HELP!
Time running out! Classic heavy shake rancher—4 big bedrooms, paneled family room, 2 tiled baths. All electric kitchen. Beamed ceilings. Area of fine homes—walk to all schools. This outstanding 3 year old home can be bought right—and you know what that means! You don't? Then call—day or night! Evenings, CL 4-5305.
PERETTI CO.
CL 4-8500
112 Camino Pablo Orinda

## 8. ORINDA

BY OWNER; lovely custom built, 2 large bedrooms, 2 large bath home located near golf course on Miner Rd. Spacious living room, separate dining area. CL 4-5284.

BY OWNER: 3-bedroom, 2-bath, 3-year-old stucco ranch. Large patio, all-electric kitchen, mahogany paneled family room, all wool carpeting, drapes. All level with view, walk to all schools. For appointment, call DR 6-4282.

### Must Sell Soon
**TUNNEL UNNECESSARY**
2-year-old contemporary, 4 bedrooms, 2 baths, laundry, 25x15 rumpus room off fenced patio, electric kitchen and family room combination. A buy at $29,600. 254-2995.

BRAND new, beautifully designed 4-bedroom contemporary home in a gorgeous oak tree setting, built over a natural brook. Secluded. You'll never find another like it. So call 254-0500 or Alec Davis, evenings, 682-7451.
**HAMMOND CO.,** 60 Orinda Way.

## 9. PACHECO

1960 MELODY home, 10 x 50, 1 bedroom, very clean, reasonable, fully equipped, ask for Cliff. 682-3408.

5 BEDROOMS, or 4 bedrooms plus den, 3 baths, fireplace, large living, separate dining. $18,700 with FHA financing, or take over present GI. 682-5372.

## 10. PLEASANT HILL

### Living Is Easier
Forget your transportation problems. Children walk to school. Mom can easily wak to shop. Dad has easy commute. Home in excellent condition. 3 bedrooms, large dining area. Beautiful hardwood floors. Breakfast in kitchen. East Bay water. ½ acre. A fine property in beautiful neighborhood. Only $16,950. Call
Highland Realty Co.
1252 Civic Drive, W.C.
YE 4-4406 Eves. YE 4-8040

### TAKE ADVANTAGE
Price slashed on this brand new colonial style with spacious entry hall—3 really big bedrooms, 2 tile baths—family room too. Kitchen has all-electric deluxe built-ins and pleasant eating nook. Protected court setting with walnut trees. This won't last long at $20,950. Call 935-8383.
ELLINGSEN and YOUNG
**REALTORS**
1472 Cypress Walnut Creek

### From Front Door
thru the wall - to - wall carpeted living room, the all G.E. electric kitchen, the 3 cheery twin bed sized bedrooms and 2 delightful baths, you'll find this home immaculate. The family room overlooks cement patio and beautifully landscaped yard. Be first to see this. Call 935-7100 (evenings 934-7730).
Bailey & Ingalls
Realtors
1332 Main Street Walnut Creek

### $14,850 BUYS THIS!
FHA thinks this 3-bedroom home at 1900 ELINORA is terrific! And so do we! Only $850 down plus closing. Transferred owner DESPERATE. OPEN SUNDAY 1-5.
ANN GRANT
CL 4-8030
CL 4-3481

CUSTOM 3 bedrooms, 2 baths, dining, den, w/w carpeting, all electric kitchen, sprinkler system. F.H.A. financing, low down payment. $23,800 full price. 934-6813.

NO DOWN GI, $400 down FHA. Immaculate 3-bedroom ranch, attractive living room, bookcases and cozy corner fireplace. Walk to shopping and schools, $15,250. Call owner. 682-7451.

**Sun Want Ads**

## 12. WALNUT CREEK

### "ATTENTION EXECUTIVES"
Maywood Estates—Five minutes from the heart of town, yet this luxurious home is truly secluded. The 3 large bedrooms are beautifully decorated, 2½ baths. Spacious brick kitchen with all electric built-in fixtures and a separate eating area, separate dining room. Step down living room with a huge stone fireplace. Nice laundry room, large 2 car garage also 2 carports. Situated on ½ acre cul-de-sac lot. Professionally landscaped with a 16x36 heated and filtered pool. Owner transferred. Immediate occupancy. Liberal terms. Trade-in your present home. Priced right. Call for an appointment today.
FRIEDRICH-TRANSCHEL
Inc., Realtors
1741 Botelho Drive 935-2151

### LIKE TO PAINT?
Like to fix up? Here's your chance to really make it count. A fine little home close to town on large level lot. Basically in good condition but needs a little paint and sprucing up. 2 bedrooms. Dining area. Electric range. A tremendous value. Only $10,500. VERY LITTLE MONEY needed. Call
Highland Realty Co.
1252 Civic Drive, W.C.
YE 4-4406 Eves. YE 4-9486

BY OWNER 3-bedroom Sun Valley, 1278 Juanita Drive. 935-0924.

### KISS YOUR PHONE
Here's a swell buy. 5-room home mellowed together without crowding on charming ½ acre offering wooded seclusion and view. Expensive south of town location and near schools. Needs work — but what a price — only $10,950! PHONE NOW.
YE 4-1300 or AT 4-1000, till 7
TOM DUFFY REALTOR
2092 Monument Blvd.,
Pleasant Hill

### VERY SHARP
3 - bedroom, 2 - bath redwood ranch. Extremely spacious rooms throughout, separate laundry, landscaped yard, about 2 minutes to town. $18,500.
PHIL KIRKPATRICK REALTOR
2074 Mt. Diablo Blvd., W.C.
935-1241

### RETREAT
For a discerning homeseeker. Redwood, rustic ranch home of 2 bedrooms, den, 2 baths, spacious living room with fireplace, attractive kitchen set back on a nicely wooded ⅞ acre lot WITHIN CITY LIMITS. It's on the market because sole owner can no longer give it property care. Full price $20,250. CALL NOW.

**PHONE 934-7641**
**DAY OR NIGHT**
BARNEY GILBERT REALTOR
1410 N. Main St. Walnut Creek

### SCOTTSDALE Below replacement
Reduced $3,500. Over-sized bedrooms, extra wide hallways and doorways, level, no steps. Complete electric kitchen, air conditioning, many shade and fruit trees. Priced right at $29,000.
**EVES. LEN ROMEY YE 4-1463**
EYRING - CHASE CO.
REALTORS
1465 Ygnacio Valley Rd., W.C.
934-5454

### CONTEMPORARY
**For the young at heart. See this well kept 3 bedroom, 2 bath, "modern as tomorrow home" in handiest Concord location. Walking distance to school and shopping. Many extras; wall-to-wall carpets, built-in refrigerator - freezer, all electric kitchen is a "housewife's dream." Finest radiant heat for health and comfort. Easy FHA terms or assume 4½% loan at $102 a month. Full price $18,950.**

### RANCHY
In Clayton Valley. Three bedroom, 2 bath, hardwood floors. Well cared for three-year-old. All-electric kitchen. Fenced. Insulated. Sliding doors to covered patio. You will like this home! Easy FHA terms or assume existing loan, $99 per month. Only $17,500.

### HIGH ON A HILL!
Panoramic view from most unusual Walnut Creek setting. Private court street. Almost new ranch style with all deluxe features. One year young. New, lovely wall-to-wall carpets. Insulated. Three bedrooms, 2 baths, family room. Pie-shaped lot, ideal for enlarging. See this now! FHA-GI terms or assume existing loan, $118 per month. Full price $23,950.

**T/A Poehler's**
**REAL ESTATE EXCHANGE**
**Monument at Carey Dr., Concord**
**MU 2-4150**
**Open Evenings & Sunday**

## 12. WALNUT CREEK

BY OWNER, nearly new, modern 4-bedroom, 2-bath home, excellent area. 932-3916.

1 ACRE plus, Ygnacio Valley, many bearing Eureka walnuts, apricots, peaches. 2 older barns, $1000 down. YE 4-0603.

## 12. WALNUT CREEK

BY OWNER, transferred, 3 bedrooms, 2 baths, family room, paneled dining room, insulated, fenced, covered patio. 1½ years. Ludell Dr., on cul de sac. $23,000. 934-7018.

## Instant Sun Want Ad

1000 Oak Hill, Lafayette — 1320 Locust Street, Walnut Creek
WALNUT CREEK SUN — PLEASANT HILL SUN
LAFAYETTE SUN — ORINDA SUN
SUN SHOPPING NEWS

Amount enclosed _____.
Place the following ad in your publications:
_____
_____
_____
Name _____
Address _____
No. of words _____ No. of times to be published _____
City _____ Phone _____

**Deadline for placing ads: Tuesday, 10:00 A.M.**
**Deadline for cancellations: Monday, 4:00 P.M.**

### RATE—Paid in advance

**First time: 14 words, $1.60. Same ad second time: 14 words, 90c. Same ad third time and thereafter: 14 words, 70c. 25c extra if not paid in advance.**
**BARGAIN COUNTER: 10 words, 2 weeks for $1.70 for articles valued at no more than $20.00. 50c refunded if article sells first week. Bargain Counter ads must be paid in advance.**

| WORDS | 1 WK. | 2 WKS. | 3 WKS. | 4 WKS. |
|---|---|---|---|---|
| 14 | 1.60 | 2.50 | 3.20 | 3.90 |
| 15-19 | 2.10 | 3.35 | 4.40 | 5.45 |
| 20-24 | 2.60 | 4.20 | 5.60 | 7.00 |
| 25-29 | 3.10 | 5.05 | 6.80 | 8.55 |
| 30-34 | 3.60 | 5.90 | 8.00 | 10.10 |
| 35-39 | 4.10 | 6.75 | 9.20 | 11.65 |
| 40-44 | 4.60 | 7.60 | 10.40 | 13.20 |
| 45-49 | 5.10 | 8.45 | 11.60 | 14.75 |
| 50-54 | 5.60 | 9.30 | 12.80 | 16.30 |
| 55-59 | 6.10 | 10.15 | 14.00 | 17.85 |
| Thereafter, Each Addtl. 5 Words | .50 | .85 | 1.20 | 1.55 |

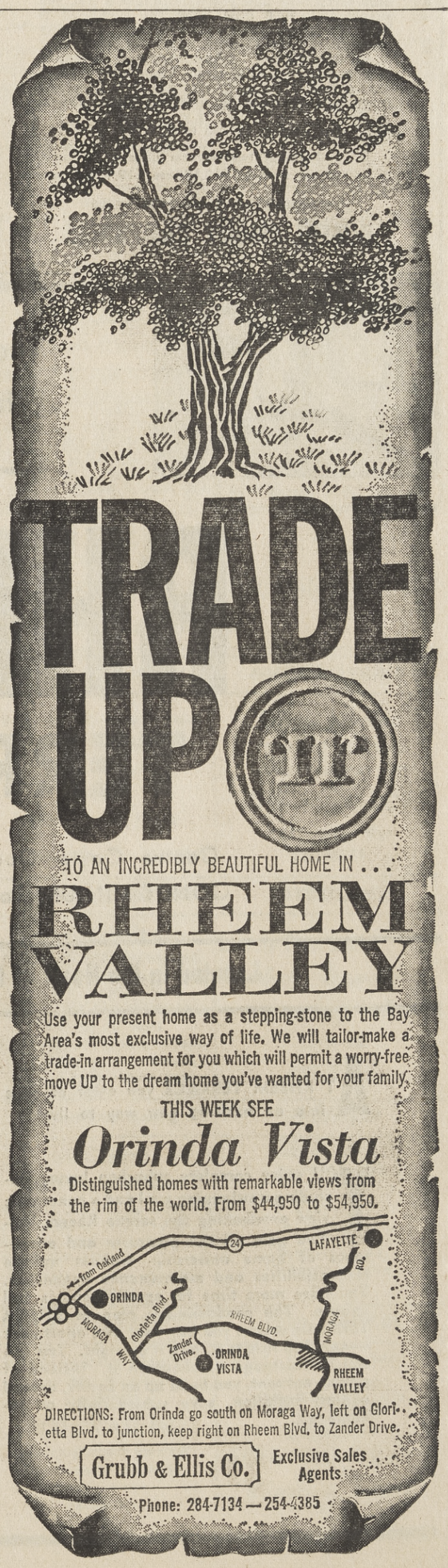

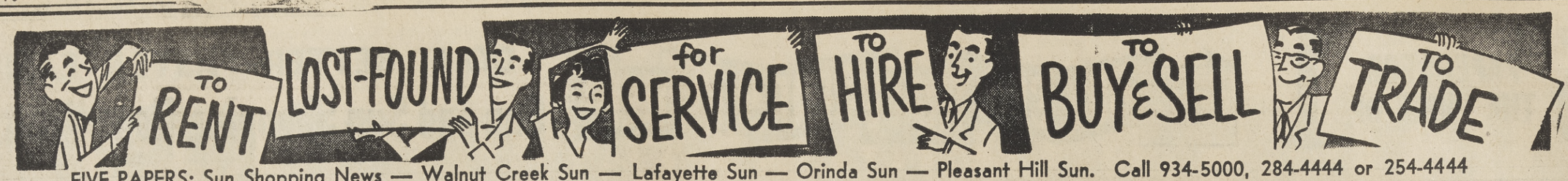


FIVE PAPERS: Sun Shopping News — Walnut Creek Sun — Lafayette Sun — Orinda Sun — Pleasant Hill Sun. Call 934-5000, 284-4444 or 254-4444

## 12. WALNUT CREEK

### Owner Moving

east, must sell at once this adorable 2 bedroom home in tip top condition with lovely plank floors and beautiful fireplace. The bedrooms and closets are large. Level 70x140 lot, easy to maintain, EBMUD, Del Valle and Parkmead schools. FHA available. Priced $15,800.

MILDRED APPLEGATE
REALTOR
1520 S. Main YE 4-1520

### SPRING IN YOUR OWN HOME

AN INCOMPARABLE feeling. Particularly if you have purchased this home with 3 bedrooms, 2 baths, family room, all electric kitchen. Just move in and start living. Includes carpets and drapes. Specially planned yard. $26,500.

2¼ level, close in. $22,500.
Call Doris Webb
MILDRED TINKER
1375 Locust 934-4719

## 12. WALNUT CREEK

### CARMEL IN WALNUT CREEK

Completely different—beam ceilings throughout, wood paneling. If you are looking for a quality 3 bedroom home with electric kitchen and family room in a beautiful secluded setting see this today! It's hard to believe, the full price is only $23,950! Jim Stevenson, evenings, 376-5790.

MASON-McDUFFIE CO.
1707 Mt. Diablo Blvd.
Walnut Creek 932-1000

### ATTENTION!

Looking for a Luxury home? This is it! 3 bedrooms, 2 baths. All-electric kitchen. Large family room. Utility room. Circular drive. Custom-built in one of the best areas. Near schools. A must see. Call

Highland Realty Co.
1252 Civic Drive, W.C.
YE 4-4406 Eves. YE 5-8151

## 12. WALNUT CREEK

BY OWNER; Transferred, must sell immediately a 3-bedroom ultra-modern wood paneled and beamed ceiling home. Large family room, 2 baths, electric kitchen with dishwasher, fireplace, carpets and drapes, professionally landscaped, two blocks from school and near pool. Assume recent FHA loan permits low down payment and minimum closing. 934-7978.

### EXCELLENT RANCH

Home in Walnut Knolls, at a reduced price. Only $3350 down, balance FHA terms, 30 years. 3 bedrooms, 2 baths. Big family room. El built in kitchen. On a knoll, fine yard for children. See it soon.

EDNA M. JENSEN
3571 Mt. Diablo Blvd.
284-7191
Eves. MU 5-1800, 685-7107

### MORE FOR YOUR MONEY

Lovely 6 rooms, 3-bedroom ranch style, wall-to-wall rugs, paneled wall in living room, excellent covered patio. Lots of brick work. Fenced and landscaped yard. See this at $17,950.

V A. McCALL
Realtor
YE 4-7611 Eves. YE 4-4652

### BILL HAYWARD BUY LINES . . .

SELLER PANICS . . . must sell in haste as may loose home. Your offers given careful consideration. Buy this 3-bedroom, 2-bath, family room, view home on pin money terms with FHA aid. $24,950.

FAMILY SEPARATION . . . our loss, your gain . . . must dispose of this executive home in Alamo area and all the fine extras we have also included. 3 bedrooms, 2 baths, family room, electric kitchen. You will understand the value . . . below cost at $29,950.

BIG POOL . . . a give-away price for this very extra 3-bedroom, 2-bath home in Tice Valley. Huge rumpus-activity-game room . . . Patio and swimming pool with view and full acre of fine land. $30,000—cut price.

BILL HAYWARD
REALTOR
1534 Locust St. 935-3100

## 12. WALNUT CREEK

### CHOOSE YOUR OWN LOT

in Las Lomas Manor. Drive through Las Lomas Manor and you will see homes under construction. Priced from $24,300. We have several lots for your choice and will build to your plans. For the best buy in Ygnacio Valley, call

ELLINGSEN and YOUNG
REALTORS
1472 Cypress Walnut Creek
935-8383

## 13. LOTS & ACREAGE

### MARTINEZ

We will have available 21 lots, in the early summer. Some will be bay view lots. To be sold to individuals or builders. For information Call

PHIL KIRKPATRICK
REALTOR
2074 Mt. Diablo Blvd., W.C.
935-1241

**ORINDA**
A woodsy ¾ acre building site—Hurry! Just reduced to $7,450.

**ALAMO**
Knoll site—one acre plus—$9,500.

ELLINGSEN and YOUNG
REALTORS
1472 Cypress Walnut Creek
935-8383 (Eves 934-7196)

### LOTS

**ORINDA.** Corner lot area 7221 sq. ft. Good neighborhood. All utilities. Close to shopping. View. Only $5500.

**LAFAYETTE.** Large lot close to shopping and schools. Good neighborhood. View. Building plans available. This is a must see. $5600.

**HAPPY VALLEY.** 3 beautiful homesites. 2 near level about acre each and one over 4 acres. $15,000 to $23,000. Survey and contour maps available.

Ray Smith—LA 4-4094

W. J. Mortimer & Co.
2119 Center St. TH 5-3100

TWO choice cemetery lots at sacrifice in beautiful Garden of Inspiration, Oakmont Memorial Park, Lafayette. TU 5-2558.

## 14. REALTY WANTED

PRIVATE party desires level or slight upslope lot, Orinda-Lafayette vicinity. Immediately. KE 4-4101.

THE BEST COSTS NO MORE
SERVICE
FAST SALES
EFFICIENT ESCROWS
FREE SALES ESTIMATES
4 AREA OFFICES TO SELL TODAY, CALL
E. J. CAREY
REALTORS
LAF. 284-4463 W.C. 934-2551
LAF. 284-7008 DAN. 837-5564

PRIVATE elementary school needs room for expansion, 5-10 acres, with or without buildings. In Contra Costa County. Write Pinel, Box 1098, Walnut Creek, phone: 439-9411 or 432-2646.

## 15. Business Opportunity

BEAUTY salon for sale. Fabulous opportunity. Fourteen-operator salon in leading specialty shop. All new modern equipment. Write Box GB, 1001 Oak Hill Rd., Lafayette.

## 15a. INCOME PROPERTY

### Invest Wisely

**TWO DUPLEXES:** 1-bedroom units. excellent condition, history of good rentals. Only $22,000 each duplex.

**SEVEN UNIT APARTMENT HOUSE:** Showing good return, 4 years old, desirable location in heart of Lafayette, excellent design. Good terms, all offers considered.

**TWELVE UNIT APARTMENT HOUSE:** Designed for livability and privacy, most apartments on lease. All drapes, built-in ranges and ovens, refrigerators and carpeting included. Out-of-town owner wants to sell. Located in best area of Lafayette and has history of full tenancy. Gross annual income $15,681. Submit down payment. You'll like this one.

**BUILD YOUR OWN APARTMENT HOUSE:** 1½ acres of land, zoned for multiples, area of apartment, close to shopping. Priced to sell.

**NEARLY 2 ACRES,** located in fastest growing apartment area, secluded and quiet, room for possibly 75 units. Owner offers liberal terms.

**TWO SHOPPING CENTERS,** for syndicate or big investor. Prime investments, established in good areas, room for expansion, no vacancies. Both show good return and still can be upgraded. Top financing available with good terms.

Eves. call Don Carson, 935-4152
Bill Thomas, 935-5191

CAL-ESTATES CO.
REALTOR
3471 Mt. Diablo Blvd.
(Next to Ford Agency)
Lafayette 283-8261

ENSLOW, J. P., Walnut Creek—Two passes to the El Rey Theatre.

ORINDA duplex, new, deluxe, in town, secluded location, $5000 down, owner. CL 4-8228.

"BUILD on your lot." Homes $4995 up. Low monthly $34. 100% financing. Duplexes, multiples, motels, hotels. Contractor 935-1652.

## 16. LOANS

IMMEDIATE CASH
1st or 2nd Loans
On homes, vacant land, income property—Large or small
Life Insurance Funds 6%
Trust deeds purchased
Marion Home Loan Corp.
Phone Now—934-6101

## 16. LOANS

First or Second Loans
Homes — vacant land — commercial
MORTGAGES PURCHASED
Loan arranger
KEllog 2-4569

## 20a. Apts. Unfurnished

PLEASANT one-bedroom garden apartments, furnished or unfurnished. Heated swimming pool. Close shopping, transportation. $95 up including utilities. Also available March 1, 2-bedroom unfurnished. 284-4785, Manager.

ATTRACTIVE 1-bedroom apartment, electric kitchen, heart of Lafayette. Adults. $80. Manager: Mr. Davis after 6 p.m. weekdays, 284-1059. 3441 Golden Gate Way.

ALAMO'S Finest Units
1470 DANVILLE HWY.
New( very spacious, split level. 2 bedrooms, 2 baths and 3-bedroom, 2-bath apartment homes. Only 12 unfurnished in a garden setting, complete with carpeting and drapes. All-electric kitchens, refrigerated air-conditioned. Private patios and/or balconies. Parking for 2 cars. Free laundry equipment. Heated pool. Available on a one-year lease from $195. May be seen.

Please call
LAZZARESCHI INVESTMENT COMPANY
935-3536 934-6132

Occupancy Feb. 15th
Rent Starts March 1st
2 bedroom, 1½ bath, Townhouse. Fireplace, private patio, air conditioned, dishwasher, luxury carpeting and drapes, sound proofing, heated pool, club house. Close to Broadway shopping center. Walnut Creek.
$152.50
934-2748 935-8873

DANVILLE court apartments, 2 bedrooms upstairs—living area down, private patios. Pool. Air-conditioned. Some furnished. 1 block to stores. $130 up. Call 837-9008. Diablo Road 2 blocks east of Danville Road.

MOST REASONABLE RENT IN LAFAYETTE
Brand new spacious, luxurious apartment with a magnificent view. All rooms large, quality carpeting and drapes, Westinghouse kitchen and air conditioning, walk-in closets. Maximum privacy and soundproofing, ample parking. CENTRAL LOCATION, shops, school and bus within 2 blocks. Here's REAL VALUE here! Only $99.50, while it lasts. Phone now: 283-0700.

BEAUTIFUL CAPRI
Air-conditioned—furnished or unfurnished 1-bedroom apartments. Beautiful large patio, heated pool. Walking distance. From $95. Adults. 1200 Alpine Rd., Walnut Creek. 934-4328.

MORAGA MANOR, merits your consideration, moderate, clean, 1-bedroom, carport, pool, complete kitchen. Carpets, drapes. 328 Rheem Blvd. 376-5875.

FOR RENT — 1 bedroom, pool, colored appliances, air-conditioning, carpeting, drapes, $85.50. 686-1574.

TAHITIAN apartments, 1416 Carleton, Concord. Spacious 2 bedrooms, private yard, children, pets, $85. MU 6-0355.

The Creekside Apartments
1450 Creekside Dr., Walnut Creek
Northern California's most acclaimed apartments! Winner of National Award for design, these luxurious 1 and 2 bedroom units feature private patios, air conditioning, carpets, drapes and colored appliances. Two pools, large clubhouse. As low as $109 including utilities. Adults. YE 4-1559.

## 20a. Apts. Unfurnished

LAFAYETTE, deluxe 2-bedroom apartments, with everything. One furnished. From $100. 283-6907.

3 BEDROOM, lower apartment in four-plex, close to schools, shopping, 4 Corners area, $110, includes water, garbage. 935-8435 evenings, weekends.

Immediate Occupancy
Rent Starts Feb. 15th
2 bedrooms, private patio or deck, air-conditioning, carpeting and drapes, heated pool. Off Oak Grove Rd. in Concord's nicest area. $110. 686-2436.

WALNUT CREEK, 1432 Walden Rd. Clean 2-bedroom upper apartment, $105 with stove, refrigerator, carpets and drapes, water and garbage furnished, or $120 complete furnished. 934-6999.

APARTMENT like a home! (Only 8 units) 2 bedrooms. All electric kitchen. Drapes. Pool. Close transportation, shopping. AT 4-1014

3 ROOM apartment for married couple, very clean, newly repainted, garage, stove, refrigerator, $85. No pets. 1833 Bonanza St., Walnut Creek.

DAVIS, A. F., Orinda — Two passes to the Park Theatre.

WALNUT CREEK, 1248 Alpine; 3-room, stove, refrigerator, garage, $89. 376-5533.

3-ROOM apartment, close-in Lafayette. $70. Utilities not included. 284-4972.

Your choice of
BRAND NEW
LA PLAYA APARTMENTS
1037 SECOND ST., LAFAYETTE
Carpets, drapes, air conditioned, private patios, decks. Heated pool. Central location. 2 bedrooms. $125. 1½ bedrooms, $115. 1 bedroom, $100.
283-0555

BETWEEN Lafayette and Orinda; 2-bedroom lower, stove, refrigerator, garage furnished. Beautiful, quiet area. Adults only. Call 254-5689.

## 20b. Apts. Furnished

ORINDA—Bachelor apartment, fully furnished, utilities, carport, private patio. Excellent location, $110. 254-3803.

CHARMING 2-room guest cottage for single person, available Feb. 15th. $72. 837-9228.

LAFAYETTE—2-bedroom lower, peaceful country setting, stove, refrigerator and garage furnished, adults only. 254-5689.

STUDIO cottage, 1 room, kitchen and bath, newly decorated, utilities included, $75. 932-1927.

JUST refurnished bachelor apartment. Heart of Lafayette, $95 month. 3520 Golden Gate Way, Lafayette. Call: 284-7043, 9 to 5. After 5, 935-4210.

FURNISHED apartment, wall to wall carpet. 3427 Golden Gate, Lafayette. 284-1928, 283-3052.

Cambridge Apts.
Spacious one-bedroom apartments. Furnished or unfurnished. Garbage paid. From $79.50.
2445A Park Ave.
Concord, Calif.
682-7781

## 20c. Duplexes

SUNSET Village, large unfurnished duplex apartment, 2 bedrooms, fireplace, laundry, garage, large storage. Adults. 283-2508.

WALNUT CREEK, sparkling new deluxe spacious 1-bedroom, walk to town. $115. YE 5-4415.

DUPLEX, 2-bedroom, unfurnished, available immediately, close to shopping, schools. 4448 Clayton Rd. $105 per month, call 935-5404 eves.

WALNUT CREEK 2 bedroom, drapes, stove, refrigerator, garage, fenced yard, walk to shopping and bus, $125. 686-0952.

NEW large 2-bedroom, w/w carpets, electric kitchen, near everything, Walnut Creek. 283-3743.

## 20c. Duplexes

2 BEDROOM, unfurnished, stove, refrigerator, 1513 Oakland Blvd., Walnut Creek, $100. Available Feb. 14. Shown by appointment. 935-4373.

LAFAYETTE, 2-bedroom, fireplace, central heat, private patio, garage, Sunset Village, $135. 283-8107.

ALAMO, new 3 bedroom, appliances, drapes, pool, patio. Maximum quality throughout. $180. VE 7-7778.

PLEASANT Hill, 2 bedrooms, hardwood floors, ample closets and storage, private fenced patio, garage, yard water paid. One infant accepted. 935-3627.

## 20d. Rooms

WANTED: Bachelor apartment or private room, Lafayette area preferred. 284-4444, Mr. Haines.

SHARE new home furnished or unfurnished bedroom. 934-7020.

ROOM for rent, full kitchen privileges, garage. Martinez, AC 8-2547 after 6 p.m.

FURNISHED room, full home privileges. Men only. 932-0933, 2955 N. Main.

DANVILLE, 2 housekeeping rooms, bath, yard, very reasonable, VE 7-5029 afternoons, evenings.

## 21. HOMES FOR RENT

For Lease
$200 per month, 3-bedroom, 2-bath home with electric kitchen and family room. Close to town on quiet Cul de sac. Contact Mr. GERRINGER, eves. 682-4842. MASON-McDUFFIE CO. 1707 Mt. Diablo, Walnut Creek. 932-1000.

ALAMO 3-bedroom unfurnished, 1¼ baths, ½ acre of privacy, yet close in. Large patio, $150. lease or rent. Call YE 4-4397, 534-8690.

ONE-BEDROOM studio ranch cottage. Near shops. $90. Marie E. Snedeker, 284-4730 or 284-4506.

ORINDA: rustic, provincial 2-bedroom, 2-bath — plus 1-bedroom separate apartment, close in, immediate occupancy. Ross & Knight. 254-8250.

LAFAYETTE, large unfurnished 3-bedroom house and den. Secluded. Water paid. One block from Greyhound depot. Rent $150. 284-4961.

2 BEDROOM, 2 bath, living room, electric kitchen, furnished. $125 month. YE 5-1849.

2 BEDROOM house trailer, for details call 837-9458 after 5 p.m.

FOR lease, Concord home, pool privileges. For information, 685-9023. Available Feb. 1.

CONCORD
3- and 4-bedroom homes unfurnished. New and repossessed. Children welcome.
283-0510 until 5
682-4179 after 6 and weekends

1 BEDROOM house, electric kitchen, $85 month. Adults. 935-1660.

ORINDA—Desirable beautiful 3-bedroom, 2 bath, living room, fireplace, study, playroom. Some built-ins. All curtains. Sacrifice for 6 months. LA 7-0108.

## 22. BUSINESS RENTALS

FOR LEASE — Air-conditioned office, $90 per month. 3505 Mt. Diablo Blvd., Lafayette. 284-4334.

OFFICE SPACE
Approximately 1000 square feet, second story office space available soon. Call owner William Gordon CL 4-5852.

MODERN air conditioned office in Orinda, with separate waiting room. Share receptionist, secretary. Call 254-5765.

Storage or Warehouse
16x35 feet, loading dock, private entrance, convenient downtown Lafayette location. Gas and electric included. For further information call 283-3192.

---

DON'T MAKE A MOVE
... UNTIL YOU'VE SEEN

# CREEKSIDE NORTH

Buy and own your own luxury apartment in this prestige Condominium—on easy terms like rent!

A few very desirable two-bedroom townhouse units are still available for you to choose among. . . . But see them soon!

At CREEKSIDE NORTH, you enjoy all the distinguished values of "top-drawer" living . . . including a swimming pool and landscaped grounds shaded by century-old oaks. Yet you have none of the upkeep cares! Any time you want to take a trip, you simply lock your door — and go! CREEKSIDE NORTH features spacious floor plans, finest quality construction and equipment. Ample air conditioner; all-electric kitchen; drapes; carpets; scientific soundproofing; private patio. Come see! Open 7 days a week: 11 a.m. to 6:30 p.m. 1470 Creekside Drive, just off South Main Street, Walnut Creek.

Open 7 days a week: 11 AM to 6:30 PM; YE 4-7453.

Beautiful two-bedroom units to choose from at $18,550 to $19,450

Development and Construction by the
DUFFEL-SMOOT COMPANIES

---

D S C

The Duffel-Smoot Companies
HAVE DONE IT AGAIN!

# RHEEM TERRACE

Contra Costa County's most beguiling CONDOMINIUM Town House Apartments

Located in the Heart of the lovely RHEEM VALLEY!

AT RHEEM TERRACE you enter at once into an exciting new way to live!

YOU enjoy complete suburban luxury, including a swimming pool and a panoramic view overlooking the serene Rheem Valley. You gain all the pleasures and advantages of home ownership, without upkeep responsibilities and maintenance headaches. You have more time for sports, hobbies and culture. The condominium plan at RHEEM TERRACE means you buy your own apartment —gain full title to it, own it outright. You can sell it, mortgage it, bequeath it. Instead of paying out rent, you build up an equity, defend against inflation, save substantially on income tax.

RHEEM TERRACE features spacious floor plans and quality construction. Superior materials, workmanship and equipment: all-electric kitchens, wall-to-wall all-wool carpeting, ultra-modern heating and air-conditioning systems, fully effective scientific sound-proofing throughout!

Thirty-six delightful units to choose from: with one, two and three bedrooms. Priced from $13,500 to $23,950. Liberal terms and financing avilable. One monthly payment covers everything except your own telephone and electricity!

RHEEM TERRACE is on Moraga Road, one-quarter mile south of Rheem Boulevard and the Rheem Center shopping district.

You will always be glad you chose RHEEM TERRACE!

The DUFFEL-SMOOT COMPANIES

---

# CREEKSIDE IV

Beautiful garden apartments in the award winning Creekside development. Now renting spacious 1 and 2 bedroom apartments featuring balconies and private patios to allow maximum outdoor living.

Set in a parklike setting of oaks and walnuts, Creekside IV features a circular heated pool with spacious deck and patio area. All apartments have wall to wall carpeting, draperies, colored Westinghouse appliances and air conditioning. Reasonable rents include gas and water.

For privacy and the unmistakable look of quality move up to Creekside IV.

932-3894

Manager Apt. 13

---

Planned with the Lady in Mind!
now renting . . .

# 'LINCOLN TERRACE' VIEW APARTMENTS

. . . In the HEART of Walnut Creek

FEATURING . . .
- 1 and 2 bedrooms
- Custom kitchens with Westinghouse colored appliances, disposals
- Sound proofed and insulated
- Custom baths
- Lovely wall to wall carpeting, drapes and oversized closets
- Sliding glass doors to private balconies or patios with storage cabinets
- Heated 38x18 pool
- Professionally landscaped
- Laundry room plus central storage
- Private covered parking, ample guest parking
- Walk to Broadway and bus

FROM $100

1100 Lincoln Ave. Walnut Creek
Manager Apt. 29 932-0706

# Wise is the housewife who cleans her closet with Sun Want Ads!

## 22. BUSINESS RENTALS

HIGHLAND Building, $55 to $85, heat, air-conditioning, water included. 935-8324.

WALNUT CREEK — 1300 feet, deluxe office, ample parking. 1342 Creekside. 283-0564, 283-8029.

GOOD office space for rent. Phone 284-4606.

AIR-CONDITIONED auditorium ideal for large gatherings. 254-5211.

## 24. RESORTS

SQUAW Valley, new ski house, available weekends or week. 254-4560.

## 26. USED TRUCKS

CHEVY panel truck, $125. Call 932-0659 after 6 p.m.

INTERNATIONAL, 1950, ½ ton pickup, R/H, good motor, tires. See to appreciate. 934-6192.

## 27. Imported & Sport Cars

JAGUAR XK 140 roadster, 1955. White, new upholstery. A steal. $950. 254-2604.

SIMCA, 1961, 4-door, r/h, excellent condition, $795. 837-9556.

RENAULT, 1957 Dauphine, 34,000 actual miles, leather upholstery, economical transportation, $450-offer. VE 7-6417.

CORVETTE, 1958, 4 speed, Royal Master tires, many extras, YE 4-6445.

ALFA ROMEO, 1959 Spider, radio, heater, new vinyl top, red finish, sharp, sacrifice, $1550. Call 934-0420.

## 28. NEW CARS

1963
FALCONS
2-DOOR SEDANS — $145 DOWN
Plus tax and license
$43.89 PER MONTH
HIGH TRADE-INS
A-1 USED CARS
RETT-WHITE
MOTOR SALES
1816 North Main, W.C. 932-1313
PONTIAC—TEMPEST
GRAND PRIX—LEMANS
For that deal you have not been able to get or for information and complete price list just
CALL:
LARRY SOMMERS
Doten Pontiac, Berkeley
Bus.: TH 3-5026
Res.: CL 4-2057

## 29. USED CARS

THUNDERBIRD, '59, immaculate. White, 4 new tires, '63 plates. Unusually good care. 254-4513.

1961 THUNDERBIRD, extra clean, full power with air. DR 6-4437 or see at Rheem Center Shell Station. $3150.

FORD, 1953, hardtop, automatic, good condition, new tags, $150. 935-8156.

RAMBLER, 1962, convertible, power steering and brakes, $2195. 254-4565.

CADILLAC, 1953, excellent condition, r/h, original finish and upholstery. Call evenings. CL 4-2429.

CHEVROLET, '41, dandy little car, one owner, $150. Call evenings 935-2815.

NEW 1963
FORD
PICK-UPS
AS LOW AS $1828
BANK FINANCING
IMMEDIATE DELIVERY
HIGH TRADE-INS
A-1 USED CARS
RETT-WHITE
MOTOR SALES
1816 North Main, W.C. 932-1313

1959 CROWN Imperial, excellent condition, new tires, all power, seat belts. Actual 38,000 miles. $2150. 284-4235.

STATE Farm Insurance, Monte Balfour. 934-5560 or 284-7566.

FORD, 1957 4-door Victoria automatic, r/h, very clean, private party, $795. Simca, 1947, Topalino, runs good, $125. 283-6249.

CHEVROLET, 1959, Impala. Going into service, take over payments. 5252 Concord Blvd., Concord.

FORD, 1958, V8, T-Bird engine, 2-dr. Victoria hardtop, power steering, cruisomatic, extras. Must sell. Private party. $995. 283-2060.

PONTIAC, 1962 Catalina coupe, grey, special red interior, power steering, brakes, electric windows, 6500 miles. After 4, 254-3399.

BUICK, 1954, 2 door hardtop, V-8, stick. 2018 Helen Rd., Pleasant Hill.

CHEVROLET, '61 BelAir, V8, 4-door sedan, automatic transmission, R/H, new tires, low mileage, excellent condition. $1775. YE 4-4972.

DE SOTO, 1951, 4-door sedan, $90. 934-7735.

## 29. USED CARS

LUNDBERG, C. E., Concord—Two passes to the El Rey Theatre.

PONTIAC, 1962, Bonneville convertible, $2950. One owner, eves. 848-0884.

FORD Galaxie, 1960, new tires, low mileage, R/H, power steering, $1225. YE 5-6819.

CHEVROLET, '56, V8, 2-door, stick, excellent mechanically, $575 cash. 935-0876 after 4 p.m.

CHRYSLER, 1961, 4-dr. hardtop, excellent, loaded. Original owner. $2150, best offer. 376-4377.

FORD, 1960 convertible, all power, excellent condition. CL 4-0728.

FORD, 1960, Starliner, black, automatic, full power, r&h, T-Bird engine. Must sell. 283-3743.

FORD, 1960 Fairlane 500, 4-door r/h, automatic, power steering, $1125. 283-8819.

PONTIAC, 1956, Catalina hardtop, finest condition throughout, automatic, power steering and brakes. Approx. 45,000 miles. $425. DR 6-5688.

CHRYSLER, Saratoga 2-dr. hardtop, 1957, excellent condition, r&h, low mileage, $825. 254-5987.

FORD, 1954, 2-dr. station wagon, good condition. 254-8536.

CHEVROLET 6, 1955 wagon, automatic, 4-door, good tires, good condition. $450. CL 4-3191.

'55 CHEVROLET, very good condition. New paint, chromies and many extras. $800. 283-2594.

1956
BUICK
STATION WAGON. Radio, heater, automatic, power steering, white sidewall tires, original throughout.
LOW DOWN
MILLER
OLDS-CADILLAC
1800 Mt. Diablo Blvd., W.C.
934-9300

VOLKSWAGEN, '56 convertible. Must sell. Excellent top, body and mechanical. Must see to appreciate. Best offer. After 6:30 p.m. or weekends. 3315 Beechwood Dr., Lafayette.

FORD '55 Ranch Wagon, automatic transmission, recent overhaul, very good condition. $495. YE 4-5477.

'58 DODGE, V8 hardtop, automatic, red/creme, r/h, excellent. $850. 934-2183 after noon.

PLYMOUTH, 1958, 4-door hardtop, automatic transmission, R/H, make offer. KE 6-3935.

1957
OLDSMOBILE
Holiday coupe, power brakes, power steering, radio, heater, automatic, good solid car with new transmission.
$595
MILLER
OLDS-CADILLAC
1800 Mt. Diablo Blvd., W.C.
934-9300

1956 CHEVROLET station wagon, automatic transmission, r/h, $650. 254-4565. 3 Carolyn Ct., Orinda.

'59 CHEVIE station wagon, automatic, r/h, 45,000 miles, excellent condition, priced right. 283-2157.

BUICK, 1955, Century 4-dr. hardtop. Dynaflow, r&h, immaculate, 1963 registration. Moving, $395. 376-5888.

BUICK, 1955, Super, fully equipped. New paint. $450 cash. CL 4-4716 after 5 and weekends.

FORD, '49, 2-dr., good utility car, $85. 934-6118.

CHEVROLET, 1960, Impala. White, 4-door, automatic transmission, power steering, $1795. Nothing down, will finance. 254-5797.

1956 FORD sedan wagon, fordomatic, 4-dr., padded dash, r&h, $375. 284-4667.

ECONOMICAL 1955 Dodge 6, stick, 4-door, new components, perfect mechanically, $350. 935-0651.

1960
FALCON
4-door deluxe, radio, heater, automatic transmission. 36 months financing.
$195 DOWN
MILLER
OLDS-CADILLAC
1800 Mt. Diablo Blvd., W. C.
934-9300

CHEVROLET, '52, business coupe, stick shift, heater, runs good, $125. 935-1279 after 5 p.m.

FORD, 1954, good condition, 2-door, $250. 932-0673.

OLDSMOBILE, 1956, 98, 4-door, new transmission, power steering, brakes, excellent shape, $695. 934-9461.

MERCURY, 1960, commuter wagon, all power and accessories, excellent condition. $1750. 283-3351.

CHEVROLET, 1963 Impala, 4-door hardtop, automatic, power, fully equipped, sacrifice. May trade. 254-5366.

## 29. USED CARS

THUNDERBIRD, 1960, immaculate, full power, including windows and seat, low mileage, $2395; by owner. 283-3352.

## 30. BOATS & TRAILERS

MOBILE home, 1962, 17'x50', 2 bedrooms, electric kitchen, dishwasher, garbage disposal carpeted, drapes, partly furnished, lovely landscaped location. Sell or trade equity. 126 Patrice Dr., Concord.

## 31. Musical Instruments

VIOLIN, Reugeri replica, 1730, very beautiful, appraised with bow at $700. Best offer. 283-3351.

PIANO, Wurlitzer spinet, mahogany, beautiful condition. Moving, must sell, $450. 686-0381.

HARRINGTON, B. C., Pleasant Hill—Two passes to the El Rey Theatre.

PLAYER PIANO, bench, plus 85 rolls, mandolin attachment, very good condition, $350. 686-1317.

HAMMOND chord organ, 8 years old, excellent condition, $350. 935-5710 after 3 p.m.

SPANSH made guitar, $40. 685-6739.

STEINWAY grand piano, model M, mahogany case, excellent condition. Phone evenings, 934-9366.

WILLING to store good piano. Prefer walnut or ebony. Guarantee loving care. CL 4-2324.

## 33. BARGAIN COUNTER

REFRIGERATOR, Coldspot, 13 cu. ft. plus, excellent condition, $95. AT 3-3842.

FRIGIDAIRE electric stove, deepwell, timer clock, light, $50 like new; Hotpoint refrigerator, $20. 686-6188.

## 34. APPLIANCES

BENDIX dryer, good condition, $60. 254-4992.

RENT A T.V.
New 19" portable $15 per month
Used, all size $12.50 per month
BURCH T.V.
3509 Clayton Rd.
Phone 682-0503

TV, Hi-Fi, antennas, intercoms, sales and service. Lafayette Electronics, 283-6603.

REFRIGERATOR, Philco, 9 cu. ft., excellent condition. Reasonable. 935-6232.

ADMIRAL refrigerator, full top freezer, good condition, $35. 935-5710 after 3 p.m.

APARTMENT size gas stove—Wedgwood—good condition, $25. 284-7029.

RANGE, Hotpoint with timer, deep well, clock, $100; rotisserie, King Angus giant size, like new, $20; Hotpoint washer, best offer. CL 4-5576.

DRYER, Maytag, excellent condition, $79. Call 283-2573.

WASHER—Kenmore automatic, good condition, $20. 284-7447.

1958 PHILCO-Bendix automatic washer, $30. 283-0766.

APARTMENT size GE refrigerator, $50. 254-3110.

TESTED
APPROVED
GUARANTEED
APPLIANCES
KENMORE automatic washer, deluxe model, modern fabric cycle, completely reconditioned ..... $79.95
FRIGIDAIRE automatic washer, all porcelain, Imperial model, completely rebuilt, 6 months unconditional guarantee ..... $99.95
KITCHEN-AID portable dishwasher, repossessed, new guaranty, save $80 ..... $179.95
WE RENT
Refrigerators, ranges, washers and television.
Your Frigidaire Dealer since 1948
BRUCE LEE
APPLIANCES
OPEN MON. & FRI. EVENING
1444 Main St., W.C. 934-5600

## 35. HOUSEHOLD GOODS

CONTEMPORARY tables, cabinet, chair, lamps, ceiling light fixtures, white draperies, misc. 254-8731.

GOOD BUY
STATE FARM Auto Life Fire INSURANCE
GOOD GUY

FOR AUTO, LIFE & FIRE INSURANCE
Ask for
MONTE BALFOUR
934-5560 284-7566
STATE FARM
Insurance Companies
Home Offices, Bloomington, Illinois

SALESMEN
This is your INVITATION to a LUNCHEON and an opportunity. 3 positions in a nationally known organization will be filled by men who have the desire to increase their income and improve their position in a field of endeavor that offers prestige and personal satisfaction. These applicants must be high caliber men of good character and appearance, between the ages of 30 and 50. They must have references and be bondable. The details of this opportunity will be presented to applicants and their wives at a luncheon at Kellogg's restaurant in Walnut Creek on Saturday, February 9th, at noon.
FOR RESERVATIONS CALL 932-2200

## 35. HOUSEHOLD GOODS

LAWSON sofa, $50; matching chair, $15; wing chair, $15; all excellent condition. 934-9146.

6 UPHOLSTERED arm chairs made in Holland, $12 each. 3 blond step tables, $40. 934-7372.

HAVE something to sell for $20 or less? Then, put it in The Sun's bargain counter, 10 words, 2 weeks $1.70 in 5 Sun papers.

THERMADOR wall oven, single, stainless steel, clock timer, good condition, $50. 254-5757.

CHESTERFIELD, brown, $70. 2 barrel chairs, green, $30 each. 1 cocktail-2 step tables, blond, $7 each. 935-1622.

VACUUM—HOOVER, practically new lightweight Lark model with throw-away bag. $25. 254-5380.

TWIN beds, one white, one maple, box springs and mattress, $25 each set; formica table and chairs, $15; 6 place settings of Melmac, $5. 935-2881.

TV, 21", good condition, table model, $35. 934-0935.

1953 KENMORE automatic washer, $25; 96 x 84 draperies. 376-4898 after 6 p.m.

DRAPES, 2 pair custom lined print, 12' x 8', 16' x 8', $50. 2 pair custom beige, 8' x 7', 10' x 7', $40. White, 6½' x 4½', $8. 935-0429.

DOUBLE bed, walnut, Henredon Circa 60, Simmons Beautyrest mattress and springs. 682-3141.

WALNUT buffet, china closet, honey maple dinette table, opens to 6 ft. $25 each. 932-1419 a.m. only.

BARNES, W. W., Concord—Two passes to the El Rey Theatre.

ANTIQUE walnut dining table, round 54" pedestal legs, 5 leaves, opens to 11 feet. $75. 932-1419 A.M. only.

KITCHEN APPLIANCES; tables; chairs; lamps; beds; rugs; some antique silver pieces and bric-a-brac; chest of drawers. Call after 5. 682-6616.

BOX spring and mattress, $20. Twin bed complete, $10. Chaise lounge, $5. Chrome breakfast set, $15. Misc. 63 Mission Lane, Apt. 2. Walnut Creek (off Second Ave.).

ROTISSERIE, $40. Metal typing table, $5. Vacuum, $10. Lawn mower edger, $10. Pottery service for 10, $10. Bassinette, $5. Hi-chair, $7. Baby scale, $4. 935-6516.

BUNK beds, box springs, mattresses, maple finish, excellent condition, $60. Walnut finish dresser, chest, night stand, $30. 935-1007.

MATTRESS and boxsprings, double, Sealy tuftless, clean, firm, fine condition, $35. 935-0483.

3-PIECE blond bedroom suite, boxspring and mattress, $95. 934-3699 after 5 p.m.

DRAPES, 2 pair, each 120" wide, beige, lined. 284-1513.

MAHOGANY dropleaf table, 4 chairs, $50; credenza, $50; mahogany 4 poster double bed, $25; mattress, $15; antique mahogany chest, $30. 934-3296 eves.

LAWSON sofa, good condition. $50 or best offer. 254-4406.

TRUNDLE beds with bookcase headboard, springs and mattress, oak finish, good condition, $35. Call eves. 284-7731.

DINETTE set — Gray formica table, 4 chairs, $30. 283-3744.

BEDROOM, mahogany double bed, 5-drawer chest, large dresser, nightstand, $85. Good condition. 934-4972.

## 38. Miscellaneous For Sale

MATCHED 3-piece set ladies' luggage, natural rawhide leather, very sturdy, bargain, $35. 283-8321.

HALL FOR RENT—Suitable for dancing, banquets, receptions, meetings. Ballroom, kitchen, banquet room, bar, small meeting rooms. Call 934-2503 after 5 p.m., weekends.

A SWEET BUY
HORSE MANURE UNLIMITED
No straw. 6 yards $24
3 yards $15 delivered
BUCKEYE RANCH 283-3846

ELKS CLUB — Walnut Creek available, dances, banquets, receptions. Attractive, private, reasonable. Ken Warfield, 935-1811.

TODAY
IN THE
Classified Section
One of the most popular sports among some people is attending rummage sales. They can be fun. Classification 38 announces one given by Omega Nu.
$995. will buy a 58 Ford, according to an ad in Classification 29.
Weeds over-running your yard, why not take a quick glance at our WHO DOES IT SECTION.
A Valentine gift for the whole family found under Classification 47. Poodles, all colors and sizes.
Hate doing dishes? Don't we all. Try Classification 34 to solve this problem for you.
REMEMBER YOUR CLASSIFIED ADS APPEAR IN FIVE SUN PAPERS AT THIS LOW COST
14 words - 3 weeks
$3.20

## 38. Miscellaneous For Sale

SEASONED
OAK WOOD
BLUE CHIP STAMPS GIVEN
Nice large split pieces
$40 cord—delivered
$22 one-half cord, delivered
Immediate delivery
935-5345

DRY oak firewood, 20", ½ cord, $18; 24", $20. Call anytime. 934-5740.

STORE FIXTURES for sale. See Miss Hill, The Little Daisy, 971 Moraga Rd., Lafayette. 283-0170.

PHOTO CENTER
NEW & USED
We Buy or Trade
RENTALS
PHOTO SUPPLIES
1325 Main, W.C.
934-7207 Open Frl. 'til 9

SEWING machine, 1962, zigzag, buttonholes and embroiders, etc. Want responsible party to assume $4 monthly payments. Full balance $28. For home trial, MU 5-2713, dealer.

ALUMINUM and steel corrugated roofing; boat and trailer; miscellaneous items. 934-4354 after 6 p.m.

PONY cart rides for birthday parties. New and fun. Make reservations now. 932-1927.

HAVE an apartment for rent? Try a want ad in The Sun for extra income. Dial 934-5000.

WATER REPELLENT
PAINT
wood, metal, masonry
Clearance
1999 N. Main, W.C. 934-8989

Antiques
One of the largest collections in the Bay Area. Furniture and items too numerous to mention. We specialize in GUARANTEED ANTIQUE CLOCKS — most all kinds. We also do refinishing and repairing. Terms.
Hagen's Antique Corner
440 First St., Benicia
Phone 707 745-2643 or 745-2644

Rock Wool
Insulation 4" Deep
5¾c
SQ. FT. INSTALLED, BLOWN IN YOUR CEILING AREA.
Over 3000 satisfied customers in this area. In business since 1948. Now offering our winter special.
CONTRA COSTA
INSULATION CO.
Days—eves. YE 5-8228

MUSIC for teenage dances, home parties. Local 4 piece band. Rudgear Boys. 932-1927.

Attention
Home Owners!
INLAND VALLEY — DEL REY
MORAGA
Swim club memberships now available.
MORAGA VALLEY POOL
Phone: 376-5487

CRIB, excellent mattress, bassinet, sterilizer; lamp; men's ski boots, size 11. CL 4-2204.

24" THREE-SPEED Mohawk bike for sale. 283-3030.

6-YEAR crib, mattress, $15; playpen, net, $10; bathinette, $5; stroller, $10. 376-5360.

RELAXIZER, transistor, with belts and facial, extra battery, $160. 934-0080.

## 38. Miscellaneous For Sale

"HAPPY THE CLOWN" conducts your home party. 686-1383.

WOOL rug 12x16 with pad; 9x12 green wool rug; 10 x 14 wool rug with pad; oriental rug with pad; hall runners with pads; bathinette, patio tea cart, portable TV, bar lamps, pictures, electric fan, miscellaneous clothing, encyclopedia set with case, miscellaneous dishes. 685-4124.

ANTIQUES — maple chair, Hepplewhite chest, circa 1790, lamps, railroad lamp fixture, oak patio bench, ice cream chairs, amber crystal and dishes, service 8, brass, pictures, mirror, miscl. Modern cocktail table. 284-1187.

CEMENT mixer, 2½ cu. ft. with motor, $75. 254-5987.

GOOD gas range, $25; sliding closet doors, $5; 2 end tables, $2. 682-2754.

WEDGEWOOD stove, $125; Frigidaire refrigerator, $125; Double bedroom set, twin bedroom set, $75 each; kitchen table, 4 chairs, $15; 3 end tables, $20; two 9x12 maroon rugs, $35; gas dryer, $30; red chair, $10; bar bell set, 300 lbs., $25. 686-0381.

COMPOSTED manure, mixture. no weeds, no straw. Free delivery. 934-6854.

ROTARY mower; crib; mattress; 4 tables, 2 lamps. 934-5082.

HONEST I'M A MAGICIAN! For birthday, schools, church events. 14 years experience. LA 4-9542.

FUR coat, mouton, excellent condition, $40; upholstered couch, $18; mower, rotary. 376-4378.

FIREWOOD
SEASONED
$35 delivered
682-0595

1956 VELOCETTE motorcycle. Good condition. $300. 254-4522.

RUMMAGE sale. Omega Nu, National Guard Armory, 2925 Willow Pass, Concord, 9-4 February 7th.

ROTTED manure, $5 per load. Free delivery. 934-7223, after 6 p.m.

PIANO, $75; rugs, $40; maple hutch, $150; large maple table, $75; antique desk, $120; antique pine table, $42.50; coffee table, $35; chairs, maple, $12.50 each; ladder back chairs, 7.50 each; captain's chair, $13; 2 Windsor chairs, $20; wicker furniture, reasonable; black rocking chair, $12.50; dishes, $10 and $15 set; lamps, $2. 934-8301.

DISHWASHER, G.E. portable; Bissell Scrubmaster, Sweepmaster combination; beautiful padded headboard, white, double bed; blue patterned chintz boudoir chair. 685-6308.

GOOD Housekeeping tank type vacuum cleaner, Shetland floor waxer, good condition, reasonable. 934-3683.

CONSOLE TV, $47.50; two cash registers; antique china closet; washer, $47.50. Private. 935-1652.

$50,000 BROADLOOM
CARPET SALE!!
40 yds. installed as low as $149.50
padding included!
1500 yds. broadloom, values to $4.95
$1.49 SQ. YD.
12-ft. width nylon.....$2.50 sq. yd.
Foam rubber padding ..... 88c sq. yd.
ACME CARPET CO.
4759 E. 14th STREET
OAKLAND—AN 1-9530
Open Mon., Thurs., Fri. 'til 9
SUNDAY 12-4

## 38. Miscellaneous For Sale

BOY'S suit, 32 short, charcoal grey, excellent condition, $15. VE 7-2302.

RUG CLEANING, w/w up to 400 sq. ft., $24.50. Any 9x12 domestic, $7.85. Free pick-up. See ad page 119, yellow section. W. H. Billingsley, 685-5931.

CONSOLE radio - phonograph, AM-FM, 4 speed VM changer, walnut, excellent condition, $65. 935-5659.

SMALL drill press; lawn mowers; chain saws; trailer axles; gas engines; racing cart; boat and trailer; welding machines; rototillers; patio roofing; Model T light; 3 HP pump and jet; small air compressor; farm tractor, hydraulic lift; '52 Cadillac; tree sprayers; light plants; lawn sweeper; riding tractor. 1986 Geary Rd., Pleasant Hill. Saturday, Feb. 9 only. Dealer.

WATER heater, glass lined, 30 gal., still under warranty; 2 gas floor furnaces with controls, 35,000 and 70,000 BTU; used beauty shop equipment. YE 5-5226.

ELECTROLUX vacuum cleaner, complete with 7 attachments. Want responsible party to assume $4 monthly payments on $21.88 balance. For home trial, MU 5-2713. Dealer.

Unclaimed
Pawnshop
Bargains
Argus C-3 35mm Camera ..$14.95
Elec. Typewriter, Underwood ..... $94.50
Electric Cash Register ..... $98.50
UM 4 track Stereo typewriter ..... $124.50
Remington Add. machine ..$69.95
BUY - SELL - TRADE - LOAN
All Merchandise Guaranteed
Atlas Loan Office
1634 N. Main YE 5-7068

NEW roping saddle, phone evenings 934-9366.

## 39. Miscellaneous Wanted

Used Furniture Wanted
Highest cash prices paid for used furniture and appliances.
Monument
Furniture Co.
Contra Costa Hwy. and Trelaney
Just North of Monument
682-2021

WANTED, good used electric ten-key adding machine 283-6965.

BIKE 20" girls, prefer Schwinn, must be in good condition. 254-0754.

## 43. WORK WANTED

ALTERATIONS done in my home. Experienced. Reasonable. 2748 West Gate Ave., Concord. 685-5076.

DAY work, own transportation. Local reference. THornwall 1-5091 eves.

WORK wanted as a plumber's helper. 934-7223 after 6 p.m.

IRONING, neatly and expertly done, very fast, $1 per hour. 935-6848.

IRONING, beautifully done. $1 per hour. Hillside Ave. 932-1606.

BACKHOE, bulldozer, loader, dump truck work. Slide clean up. Rototilling. 283-6373, 935-3617.

PAINTING at low cost. Interior, exterior. Portable aluminum scaffolding. Ernest E. Hart, 254-2240.

## 43. WORK WANTED

DRESSMAKING, alterations, coat shortening specialty, Pleasant Hill location. 686-4582.

LET US SERVE YOUR EMPLOYMENT NEEDS
TRY US!
Monarch Personnel Agency
Broadway Investors Bldg.
1434-A N. Main St., W.C.
(Across from Wells Fargo Bank)
YE 4-4321

EXPERIENCED gardener wants work by week or month. $2.50 hour. OLympic 8-4048.

EXPERIENCED bookkeeping machine operator. Calculator, light comp and typing. Call evenings after 6:30. 935-1662.

PAINTING, interiors, exteriors, free estimates, 15 years in area, licensed, insured. 254-8731.

GARDENING maintenance. Call after 6 p.m. 228-3232.

CARPENTER work, any type, large or small jobs. YE 5-0413.

PAINTING and house and yard cleaning. 934-7223 after 6 p.m.

JAPANESE gardener wants work by month. 934-4945.

DRESSMAKING, dress designing, wedding gowns, alterations, moderate rates, work guaranteed, promptly done. 935-0933.

ROTOTILLING, lawns planted. 685-7371.

IRONING, 10c per article, one week service. 932-3336.

EXPERT clothing alterations, work guaranteed, fittings in your home or mine. 934-7253.

EXPERIENCED Japanese American gardener for maintenance. 232-6987.

AUTO polishing, waxing, washing, etc. YE 5-7110.

WANTED painting, interior, exterior. 228-0407.

CARPET cleaning in your home. YE 4-3073.

BABY sitting, Gregory Gardens school area. 686-6744.

VOCATIONAL Nurse wants nursing care, complete, 2 to 3 hours preferred. 458-4109.

BABYSITTING, reasonable, day or night. 932-0405.

EXPERIENCED woman wants daywork, Monday, Tuesday, Friday, child care, ironing, local references. 653-7810, 655-1753.

DAYWORK, experienced, references. Own transportation. Call after 5. THornwall 1-2413.

BOOKKEEPING FOR YOU. Diablo Bookkeeping Service, 764 Charlton Circle, Pleasant Hill. YE 5-2399, YE 5-8226.

OFFICE work — Lafayette. Orinda, maximum 20 hours week, no Saturdays. Experienced. Expert shorthand—typing. 254-3827.

TYPING, addressing, mailing, in my home. Pick up and delivery. 682-5392.

SCHOOL teacher's wife desires babysitting, full time, 5 days week. Licensed home. 934-8458.

Kitchen — Bathroom
Remodeling
Floor Covering & Formica
Free Designing
KAREFREE
KITCHENS
Color Planning & Estimates
1435 Duncan, W.C. 934-3227

*"Find it fast—and find it first in*

# WHO DOES IT?" SERVICE DIRECTORY

*These advertisers are ready now to serve you*

### ACCOUNTING

Guaranteed
Tax Service
$3.50 up
Federal and all State reports
Expert consultations
Evenings and Sundays by appt.
Rely-Able
Income Tax Service
1375 Locust St. Room 203
YE 4-8768 eves YE 2-2547

### AIR CONDITIONING

ROOM UNITS
CENTRAL SYSTEMS
sales—service installations
Walnut Creek Sheet Metal & Furnace Co., Inc.
934-9386
1275 Boulevard Way, W.C.
Serving this area 26 years

### AUTO. TRANSMISSION

AUTO. TRANSMISSIONS
WHILE YOU WAIT $4.95
Hollidge Hydramatic
1532 Mt. Diablo Blvd.
at Commercial Ln. 934-1330
2350 Webster TE 4-4434
660 Van Ness GR 4-2292
270 Santa Clara CY 2-4775
3050 Broadway TE 4-4434

### AUTO POLISHING

TROY'S
2008 Mt. Diablo Blvd., W.C.
(Behind Gene Hagen Buick)
WASHING - WAXING
Interior Cleaning - Undercoating
DYEING & TINTING
STEAM CLEANING
Call YE 5-7110
Free Pickup and Delivery

### BUILDING

Alterations & Remodeling
Licensed Contractor
Kitchens - Bathrooms
Formica Specialists
934-7020 after 5

### CONTRACTOR

Building Contractor
REMODELING A SPECIALTY
FREE ESTIMATES
OLIVER COSPER & SONS
254-8045

### GARDENING

IT'S TIME NOW
Dormant tree and garden spraying
Pruning
Crab grass control
FREE ESTIMATES 934-4286
SCIENTIFIC PEST CONTROL

### HARDWARE

Walnut Creek Hardware
1655 Locust — 934-3500
PLENTY OF FREE PARKING
Builders Hardware—complete line • Schlage • Ajax • Weiser • McKinney • Glidden Paints • Knape-Vogt • Hall-Mack • Miller-Falls

### HOUSE CLEANING

Windows • Kitchens • Baths
Rugs and Upholstery
Cleaned on Location
Floors
Sanded, Cleaned, Waxed
D. M. Hawks Co. 283-9405

### JANITORIAL SERVICE

Eric Tengstedt Co.
COMPLETE HOUSECLEANING
Kitchen walls, woodwork, floors cleaned, waxed, polished
Rugs & upholstery shampooed.
Bay area 30 years
Special attention to private homes.
Free estimates Insured
VErnon 7-2819 TW 3-8343

### Kitchen Remodeling

McCleary Construction Co.
We would like you to enjoy the lasting pleasures of your own exciting new kitchen. Call us today for your free estimate.
460 LaMont Way, Danville
837-9401

### LAWN & GARDENING

Pruning—Cleanup—Hauling
Lawn care—Excavating
Tree cutting
ROTOVATING
No job too large or too small
You name it—I'll do it
Free Estimates
685-6063

### MIMEOGRAPHING

Offset Printing
Direct Mail-Advertising
Typing - Programs - Ditto
THE MAIL BOX
1277 Arroyo Way
934-6221

### ROTOTILLING

Lawns Planted
Grading - Excavating
Top Soil - Fill
Gravel
685-7371

### TELEVISION

RENT A T.V.
New 19" Portable
$15 mo.
Used T.V.
$12.50 mo.
BURCH T.V.
3509 Clayton Rd.
El Monte Shopping
Concord
682-0503

### WEED CONTROL

KILL WEEDS NOW
Last all Season
Clean Safe Herbicides
Free Estimates
OSBORN
SPRAYING SERVICE
Since 1938
934 Diablo Rd., Danville
837-4140

BUY • SELL • HELP WANTED • EMPLOYMENT • LOST AND FOUND • FOR HIRE • BUY • FOR HIRE

# IT'S ALL in the CLASSIFIED

The Sun SUN SHOPPING NEWS

5 PAPERS FOR THE PRICE OF 1

## 43. WORK WANTED

BABYSITTING, very reasonable, $12 for first child, per week. 685-8877.

ALTERATIONS, dressmaking, remodeling. Expert and guaranteed work. 254-2291.

PENNOCK, D. R., Lafayette — Two passes to the Park Theatre.

EXPERIENCED lady desires daywork. $1.25 hour. References. 653-3945.

EXPERIENCED daywork, permanent. Have car. Call nights after 6. OLympic 8-1249.

WELL educated retired widow wishes child care. Short hours. Reasonable. Lafayette or near. 284-1048.

## 44. HELP WANTED

BABYSITTING (1 child, 6 months), light housework, 3 days a week, Moraga area, own transportation, $80 month. 376-4974.

MAN OR WOMAN wanted. No investment or experience necessary to become your own boss as a Rawleigh Dealer. Over 200 items assure you of a steady full-time business. Write Rawleigh, 306 Adeline, Oakland.

BOOKKEEPER; general ledger experience required to handle all items and prepare monthly balance sheet and profit statement; involves some typing of correspondence, etc., from rough draft; work requires about 20 hours per week at Orinda location. Give complete details regarding age, experience, references and any other helpful information. State asking rate per hour. Write P.O. Box 57, Orinda, California.

CLINICAL laboratory technician, licensed and experienced for full or part time. Work in private laboratory, WC. 935-3115.

## 44A. MEN WANTED

REAL ESTATE SALESMEN

TOP OFFICE
EARNINGS
ADVERTISING
ESCROW SERVICE
ASSISTANCE
SELL WITH THE LEADERS

E. J. CAREY & CO.

Call Mr. Binker, 284-4463
3425 Mt. Diablo Blvd., Lafayette

HOUSEKEEPER, live out. 8 to 5, 5 days. Own transportation, Alamo. $160 per month. 837-0135, 7 p.m. to 9 p.m. weekdays, all day weekends.

SHOE salesman—must be experienced, good opportunity selling better women's shoes. Apply Mr. King, Shoe Department, Goldman's, Walnut Creek, Broadway Center.

## 44B. WOMEN WANTED

WOMAN WHO CAN DRIVE to call regularly each month on established Studio Girl Cosmetics clients in and around Walnut Creek making necessary deliveries, etc. 3 or 4 hours per day. Route will pay up to $5 per hour. Write STUDIO GIRL COSMETICS, Dept. 75432, Glendale, Calif.

## 44B. WOMEN WANTED

WOMAN WHO CAN DRIVE to call regularly each month on established Studio Girl Cosmetics clients in and around Orinda making necessary deliveries, etc. 3 or 4 hours per day. Route will pay up to $5.00 per hour. Write STUDIO GIRL COSMETICS. Dept. 75432, Glendale, Calif.

WOMAN WHO CAN DRIVE to call regularly each month on established Studio Girl Cosmetics clients in and around Lafayette making necessary deliveries, etc. 3 or 4 hours per day. Route will pay up to $5.00 per hour. Write STUDIO GIRL COSMETICS. Dept. 75432, Glendale, Calif.

RELIABLE woman to help care for one small child in my home 3 days a week. 284-1288.

NEW ELECTRONICS firm needs girl experienced in electronic assembly. Experience must include harness wiring and lacing. Salary open. 932-1810.

PART time—full time—for exceptional women with poise and personality who needs or wants a steady income. Beauty Counselors has both managerial and counselors openings. High earnings, no canvassing, car helpful. For appointment call 685-5750.

BEAUTY OPERATOR—Stylist, with following, salary and up to 60% commission. Goldman's Beauty Salon, Broadway Center. 935-3470.

ESCROW officer, conveyancer, experienced drawing papers. Lance Mortgage Co., Walnut Creek. 935-4060.

WOMAN WHO CAN DRIVE to call regularly each month on established Studio Girl Cosmetics clients in and around Orinda making necessary deliveries, etc. 3 or 4 hours per day. Route will pay up to $5.00 per hour. Write STUDIO GIRL COSMETICS. Dept. 75432, Glendale, Calif.

## 45. SALESMEN—AGENTS

REAL ESTATE SALESMEN
We're expanding! Lafayette office needs two experienced salesmen by March 1st. Come in and chat — we think you'll like the setup. Ask for Lyman Lee or Wally White. Phone 284-7181.
BROKERS INC. REALTORS
3361 Mt. Diablo Blvd., Lafayette

FULL or spare time, finding empty lots for owner-contractor deal. Information. 935-1652.

## 46. LOST AND FOUND

LOST—Siamese cat (small size, light color), vicinity Sunset Village. 3797 Highland Rd., Lafayette.

## 47. PETS AND SUPPLIES

AKC registered, small miniature black poodle stud. MU 2-4478.

INGE, D. R., Orinda — Two passes to the Park Theatre.

BLACK Labrador pups, AKC, $25. 934-4113.

SAMOYED puppies AKC, champion background. MU 2-7117.

IRISH setter, male, 4 years old, AKC registered, champion stock. 376-4013.

BEAUTIFUL bay mare, 10 years, sound, ideal for experienced rider. 284-4619.

COLLIE, beautiful, affectionate sable female show prospect. Bellhaven-Parader lineage. Breeder's terms. 283-3404.

8-YEAR-OLD gelding, very gentle, affectionate, but spirited. Has been shown, $325. 837-7120.

TOY fox terrier puppies, registered, shots, 7 weeks, $60. MU 2-4824.

COCKERS — Champion bloodlines, registered, all ages, prices. 550 E. Hookston Rd., Pleasant Hill.

POODLE puppies, AKC registered. Cute black miniatures. Reasonable. 934-1521 after 2 p.m.

OBEDIENCE training, dogs or puppies. Morning or afternoon classes, Saturdays. 837-6786.

MALE MALTESE puppies, AKC. 935-1362.

COCKERS, AKC, quality puppies, reasonable. 1472 Contra Costa Hiway, 685-4551.

POODLES, AKC, toys, miniatures, blacks, browns, silvers. Terms, $75 up, stud service. 228-5243.

SAMOYED pups, 8 weeks, white beauties. Excellent for children and protection. Reasonable. TWinoaks 3-5148.

COLLIE pup, purebred male, 7 weeks, shots, $25. 935-0236.

AUSTRALIAN pups, eligible for registration, call after 4 p.m. MU 5-5729.

BABY yellow headed parrot, $65. 935-4699 evenings.

HORSE PASTURE, located city limits Walnut Creek. Good fresh water, shade, have room for 7 more horses. Call Bruce Lee 934-5600.

SADDLE, Cheyenne roll, padded seat excellent condition, $95. 254-3402.

WANTED: home with boy for lovable two year old German Shepherd. 935-6044.

## 49. EQUIPMENT RENTALS

TRACTOR with loader and backhoe for rent. 934-7223 after 6 p.m.

RENTALS
Washers - Refrigerators - Ranges
WAGNER'S APPLIANCES
1710 Main St., W.C. 934-2426

MILLIGAN, J. L., Pleasant Hill —Two passes to the El Rey Theatre.

## 50. NURSERY SCHOOLS

HAVE opening for 2 pre-school children in my licensed home. 934-2873.

REGISTERING now for spring session. Lafayette Co-op Nursery School. Mrs. Lu Dunn, 284-4312.

## 50. NURSERY SCHOOLS

PIED PIPER PLAY CENTER
Cooperative Nursery School. Enroll now — fall sessions. Mornings — afternoons. For information call Joan Jensen, 837-5078.

NEED extra cash? Sell those unused items witha Sun want ad. Dial 934-5000.

## 59. TAX SERVICE

ACCOUNTING services for business or individual, proprietorships, partnerships, corporations, including all tax services. 283-8366.

Income Tax Service
BOOKKEEPING—AUDITS
For 18 years we've proven we can save you money on your income tax.
PROMPT—RELIABLE
Armstrong Tax Service
1822 Mt. Diablo Blvd., W.C.
Day or Eves. by Appt.
YE 4-6872

## 60. INSTRUCTION

GUITAR, piano, accordion, organ. Popular and classical music. 376-5741.

PIANO lessons, your home or studio. Classical, popular. Children, adults. Mornings, evenings. Mr. Balke. 935-4728.

DOG training. All breeds. Obedience, show, housebreaking, tricks. 376-5741.

PRUNTY, Neil J., Pleasant Hill —two passes to the El Rey Theatre.

MUSICAL KINDERGARTEN. Shi Hill Music Studio. Music through stories, records, dramatic, art and rhythm. 254-8377.

TUTORING. Reading, grammar and various subjects. 376-5741.

BRIDGE for beginners. Various card plays. 376-5741.

Learn Dressmaking

HAVE MORE CLOTHES FOR LESS MONEY. Learn dressmaking and tailoring from custom dressmaker. Small classes for individual instruction. Beginners and advanced. For information phone 254-4116.

BALLET, renowned faculty, Contra Costa's finest! All ages, grades. Showalter Ballet Academy. YE 5-5818.

PIANO lessons for beginners, between San Luis Rd. and Geary Rd. 932-1719, W.C.

BATON twirling, free lesson with ad. Athena Studios. 935-1254, 284-7363.

## 65. RIDES

EXCHANGE driving, San Jose State from Walnut Creek, Monday, Wednesday, Friday. Spring semester. 935-6068.

## 66. PERSONALS

TO ALL physically handicapped persons between the ages of 18 and 28 who are seriously interested in improving themselves and bettering their lives: call any evening after 6:30 and learn of an unique plan of helping yourself by helping others just like you. The number to phone is 284-1337 and the man to ask for is Ken. (If no answer phone 254-5687.) Remember: this announcement is made in complete sincerity — no wise guys, please.

## 66. PERSONALS

SUMMER CAMP
Camp Beaverbrook, Cobb Mountain, Lake County. Boys and girls 7-15. Offering run of farm, forest, mountain, stream. Three sessions; season June 24th to August 25th. For literature write or phone: Owner's-Directors Bob and Marion Brown, 34 Ivy Drive, Orinda; DR 6-5081.

## 67. PERSONAL SERVICES

Remodeling and Repairs . . .
Our Only Business . . .
Sliding doors installed . . . shelves . . . new windows . . . kitchens . . . baths . . . additions . . . carports . . . built-ins . . . all repairs . . . small jobs . . . our pride.
Lebar Remodeling
L. T. McKnight
Licensed general contractor
2:00-9:30 p.m. call 284-1525

FOR information about Alcoholics Anonymous write P.O. Box 1065, Walnut Creek, or phone TWinoaks 3-4300.

SPRAYING
GOPHERS TERMITES
HOUSE PESTS
Concord, Lafayette, Walnut Creek
PHONE FREE
Enterprise 1-2151
658-5600
AILING HOUSE PEST SERVICE

UNWANTED HAIR DESTROYED
Safely - Permanently
Free Consultation
REGISTERED ELECTROLOGIST
STRICTLY CONFIDENTIAL
Betty Freeman
935-5852

## 68. Services Home, Garden

EXPERIENCED Japanese gardener desires maintenance work. By month. 934-7817.

TRENCHING
BACK HOE
4" to 24" wide
to 8' depth
934-8989

PAINTING, interior, exterior, taping, texturing, wallpapering, work guaranteed, terms. Carl Borjesson. YE 5-7091.

REMOVAL OF TRASH AND RUBBISH
Our specialty. Free estimates. Above service to our customers only.
Lafayette Garbage Disposal Service
283-2989 283-3778

STEER MANURE
Pulverized, $6 per yard for 3 or more yards, delivered. 934-5586.

HOME CONSTRUCTION ALTERATION—REMODELING
Theron J. Beougher
Licensed Contractor
Free estimates . . . Financing
934-1909 anytime or after 6 p.m.

ROTOTILLING, by John McGhee. No charge for estimates. 685-1634.

POSTHOLE DIGGING
Weekend work by appointment
A.N. HOOD 934-0259

## 68. Services Home, Garden

GARDEN service, installations, service, etc. 685-1814.

FOR BETTER JANITORIAL SERVICE
Call Eric Tengstedt Co.
VE 7-2819 or TWinoaks 3-8343
Workman Insured

HANDYMAN
Fencing, patios, retaining walls
Walks, landscaping, pruning
254-3117

ALL HOUSECLEANING—D. M. Hawks Co. 283-8405.

GARDENER you can depend on, monthly basis, call after 6 p.m. 935-7137.

POST HOLES
foundation holes
7 days
934-8989

ROBERT Stevens Landscaping. Rototilling, manure, gravel, rock, top soil. 682-3673.

ADDITIONS, REMODELING
Contract all or part
Plans drawn
For estimates call 934-3926
R. Leoni, Lisc. Contractor

CLEANING, hauling, basements, gardening, odd jobs. KEllogg 6-6156 after 6 p.m.

POSTHOLE DIGGING
D. M. JUDD
Phone 934-3283

Custom Construction Company
2076 Mt. Diablo Blvd.
Walnut Creek
934-9318
No Job Too Big Or Too Small

LICENSED contractor, formica specialists. 934-7020 after 5.

WHY MOVE? Add a room. Licensed insured general contractor. Lens Cogdell. 254-0590.

HANDYMAN, painting inside or out, general repairs. 686-2202.

PAINTING, interior, exterior, decorating, complete painting service, all work guaranteed, best for less, call Carl, YE 5-7091.

BAYARD answering service — medical, professional, commercial, residence. 284-4400, 254-4400.

JAPANESE expert gardener, garden maintenance, free estimates given. Phone 682-2312 or 682-0612.

## 69. SERVICES

PAINTING—HOME REPAIRING, ETC.
Do-it-yourself jobs repaired. Free estimates. Phone 685-3513.

Frank Catline, general building contractor, 20 yrs. in business. Carpentry work, brick work, sidewalks, patios, retaining walls, remodeling new or old. 254-2966. 27 Dos Posos, Orinda.

## 70. Too Late to Classify

WEDGEWOOD stove, gas, white with broiler, timer. Like new. 27 x 36. Rug, floral, 9 x 12, good condition, mat, andiron. 283-2173.

LAFAYETTE, 3-room furnished duplex. Adults only. Carport, gas, water. Quiet. $85. Inquire 910-A Bell St., off Brook, Lafayette, or phone 284-4505.

CORVAIR Monza, 1961, 4 speeds, private party, red with white interior. 934-9736 evenings.

WESTINGHOUSE electric oven roaster with cabinet stand, $35; formica top bar, 2 stools, $35. 935-1274.

15 CU. FT. freezer for sale, like new, chest type. 935-1825.

LARGE plastic cleaner's bags for crafts, 3c each, less in packages 25, 50 or 100. Pink, green, white. 682-5348.

BARRADAS, M. G., Lafayette—Two passes to the Park Theatre.

DAYWORK, Monday through Friday, 4-5 hours, experienced, references, own transportation. 444-3930 after 6.

FIRST OFFERING - ATTRACTIVE 3-BEDROOM RANCH HOME WITH DELIGHTFUL POOL. Secluded parklike ½-acre setting among huge walnuts. Finest west side area. Wall to wall carpeting, drapes. Nicely landscaped. Only $28,500.
Ray Henry, Realtor
3198 Danville Highway
Alamo 837-5566

## 70. Too Late To Classify

First Offering
Ideal Convenient Location
Cute 3-bedroom ranch home completely redecorated interior, large double garage, huge patio area, large level fenced yard. Quiet street. Now vacant. FHA financing. Only $14,950.
Ray Henry, Realtor
3198 Danville Highway
Alamo 837-5566

Look For Your Name
IN
SUN CLASSIFIED ADS
IF YOU FIND IT
TAKE THE PAGE TO THE THEATRE
DESIGNATED
PARK THEATRE, LAFAYETTE
OR
EL REY THEATRE, WALNUT CREEK
FOR TWO PASSES

# Large EBMUD Program Includes County Area

The East Bay Municipal Utility District's $283 million water development program is past the half-way mark, on schedule, and within the budget.

East Bay Water's 1961-62 annual report, released today, shows an investment of $43 million for major additions to the water system during the past year, bringing the net value of plant, property and equipment to $246 million.

"WE WERE pleased to note the continuing strong financial position of East Bay Water with annual revenues reaching a new high of $21 million during the past year," said Louis J. Breuner, president of the board of directors.

The annual report reflects progress on nearly every major project in the water development program during the past year. Major projects include two dams, a new filter plant, all units of the 90-mile "Giant M," the third aqueduct from the Sierra, tunnels and local storage facilities.

LOOKING AHEAD to the new year, East Bay Water plans to begin more than $16 million worth of new major construction, along with continued progress on construction underway.

New construction estimates include $6 million worth of distribution mains, over $2 million worth of reservoirs and pumping plants, nearly $5 million worth of major aqueduct facilities and road relocations; nearly $3 million worth of Mokelumne River improvements and an $852,000 transmission main.

A BREAKDOWN of proposed projects by area and cost estimates includes:

Central Contra Costa County: A new 48-inch supply main from Newell Avenue, Walnut Creek, to Stone Valley Road, Alamo, 19,000 feet — $1,140,000. Moraga Reservoir main, Moraga Highway to Rheem Boulevard, Moraga, 7300 feet of 20-inch pipe — $170,000. Moraga Reservoir, 10 million gallons, excavated, East of Draeger Drive and Northwest of St. Mary's College — $700,000. Las Trampas Reservoir, quarter-million gallons, southwest of Danville above Hillside Road—$45,000. Valley View Reservoir, one-million gallons, East of Happy Valley Road, Lafayette—$123,000.

THE LAFAYETTE diversion structure, which will direct the flow of Mokelumne water from the first or second Lafayette acqueducts to any of the five terminal storage reservoirs or filter plants is estimated at $720,000. According to agreements already made with Contra Costa County, $4 million is budgeted for relocation of roads around Briones Reservoir in Orinda.

Lafayette Aqueduct number two neared completion as the year ended, and pouring of the floor section of Lafayette Tunnel number two was completed in November.

# Move Faster Or Move Over, Law Demands

Motorists who travel at speeds slower than the normal flow of traffic continue to be a major nuisance and hazard, says the California State Automobile Association.

California law requires any driver who is moving at less than the normal speed of traffic to keep his vehicle in the right-hand lane and as close as practicable to the right-hand edge of the roadway except when he is passing another vehicle or making a left turn.

Another law which is less well known but which is just as important requires a slow-moving driver to pull off the road when five or more cars "stack up" behind him so that they may pass.

This law applies to two-lane highways and requires the slow driver to turn out at the nearest place designated as a turnout.

# What Local Paper Do You Read?

This Question Was Asked Residents of Central Contra Costa County In The Market Survey* Conducted By The Walnut Creek Area Chamber of Commerce. Here Is The Answer:

# More People Read The Sun Than The Combined Total Of the Other Two Local Papers

Results:

THE SUN ..... 52%
TIMES ..... 28%
KERNEL ..... 20%

*The survey was of 5% of the homes, by incomes, in Concord, Lafayette, Orinda, Danville, Alamo, Martinez and Walnut Creek.

11

FARMER JOE'S
FRUITS--VEGETABLES
YE 5-7114 WHOLESALE—RETAIL
1644 BONANZA ST., WALNUT CREEK
SALE DAYS—Thurs., Fri. and Sat.

ORANGES SWEET NAVEL 10 LBS $1

FROZEN ORANGE JUICE HIGH? MAKE YOUR OWN . . . REALLY FRESH
JUICE Oranges 40# Box $3.98

BERKELEY FARMS QUALITY Products
ICE CREAM Imitation ½ gal. 39¢

COTTAGE CHEESE Pts. 29¢

1st Quality Cubes
BUTTER 69¢ lb

JAM Wilson's finest! Your 6 favorite kinds! 3 JARS $1

POTATOES U.S. No. 1 Idaho Gems 10 lbs. 39¢

CARROTS Loose, Crisp 3 lbs. 10¢

Kilpatrick's
BREAD Reg. 31c 4 FOR 98¢

APPLES Mountain, Delicious, Firm and Crispy, What Flavor! 12 lbs. $1